



Arcade[®]

**LED LINEAR LIGHT &
AUTOMATION
CATALOGUE**

06/2026



LED
Lighting
Solutions

ABOUT ARCADE

Arcade Lighting is a speciality lighting enterprise combining expertise in LED Lighting Solutions. Over 20 years, we have made our presence felt in the industry with our quality range in Industrial, Commercial, Street Lights and Flood Lights under our brand name

The Brand has always been underpinned by knowledge of lighting and profound understanding of its effect on people.

Light is our passion. We have been defining the present and future state of light every day for over 30 years, and with intelligent solutions that not only convince but inspire.

Lighting is simple: we listen carefully and we know the market.

Services And Manufacturing Provided In House

- Fabrication
- Pretreatment Plant
- Powder Coating Driver
- Manufacturing LED pick
& place Reflow
- Machine for LED

- Designing
- Quality Check Product
- Customization Service
- within 72 hours Lux
- Report
- Site Support

Certification

CE By Technická inšpekcia

CE marking is a certification mark that indicates conformity with health, safety, and environmental protection standards for products sold within the European economic area. The CE marking is also found on products sold outside the EEA that are manufactured in, or designed to be sold in, the EEA.



ISO by UKAS & NABCB

The International Organization for Standardization (ISO) is an international standard - setting body composed of representatives from various national standards organizations. Founded on 23 February 1947, the organization promotes worldwide proprietary, industrial and commercial standards.

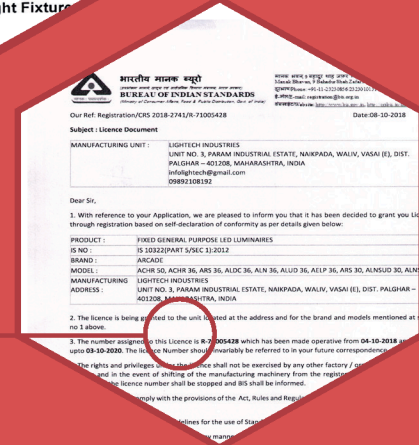

BIS

The Bureau of Indian Standards is the national standards body of India working under the Aegis of Ministry of Consumer Affairs, Food & Public Distribution, Government of India. It is established by the Bureau of Indian Standards Act, 1986 which came into effect on 23rd December 1986.

HOME AUTOMATION



▲
FEATURES

.....

LED LINEAR LIGHTS

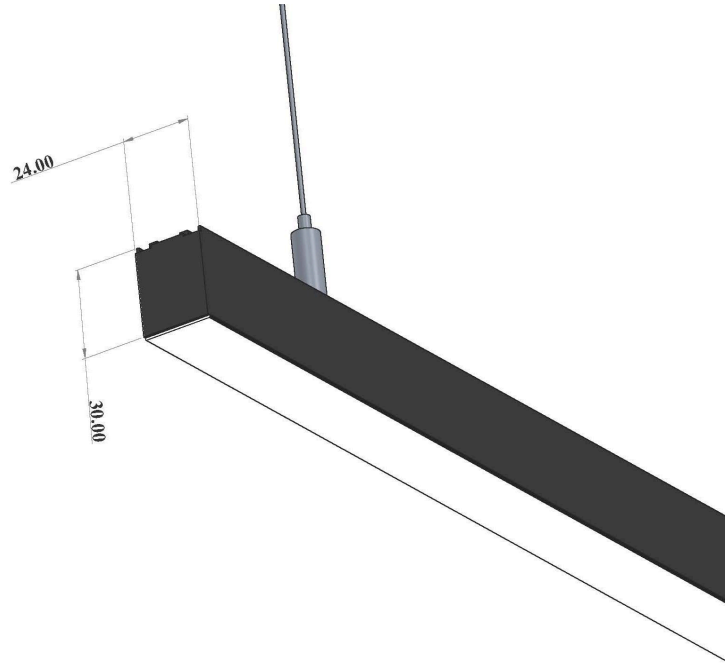

Application: Office buildings, Retail, Supermarkets, Hospitality, Library

Code	Watt	Lumen CW/NW/WW	Efficacy	A x B	C x D x E
ALPHA 11	11W	1540 / 1485 / 1430	115 Lumens / Watt	597x23x30	-
ALPHA 22	22W	3080 / 2970 / 2860	115 Lumens / Watt	1185x23x30	-
ALPHA 44	44W	6160 / 5940 / 5720	115 Lumens / Watt	2365x23x30	-

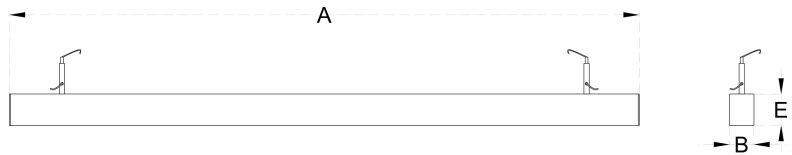

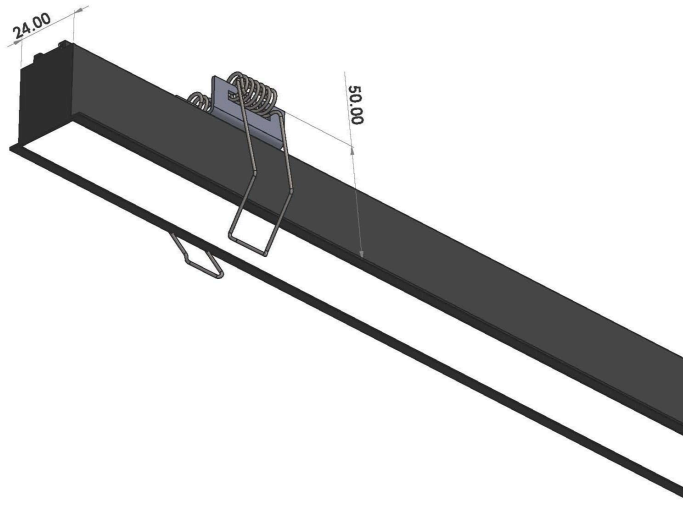

Application: Office buildings, Retail, Supermarkets, Hospitality, Library

Code	Watt	Lumen CW/NW/WW	Efficacy	A x B	C x D x E
ALPHA RECESS 11	11W	1540 / 1485 / 1430	115 Lumens / Watt	605x31x50	597x23x50
ALPHA RECESS 22	22W	3080 / 2970 / 2860	115 Lumens / Watt	1193x31x50	1185x23x50
ALPHA RECESS 44	44W	6160 / 5940 / 5720	115 Lumens / Watt	2373x31x50	2365x23x50

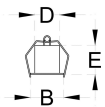
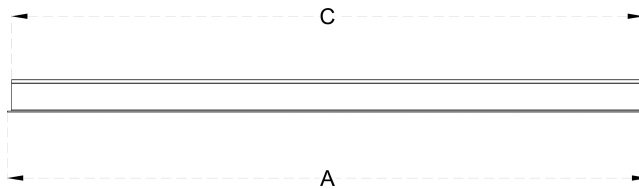



Application: Office buildings, Retail, Supermarkets, Hospitality, Library

Code	Watt	Lumen CW/NW/WW	Efficacy	A x B	C x D x E
ALTER EYE 15	15W	2100 / 2025 / 1950	80 Lumens / Watt	582x30x32	-
ALTER EYE 30	30W	4200 / 4050 / 3900	80 Lumens / Watt	1163x30x32	-

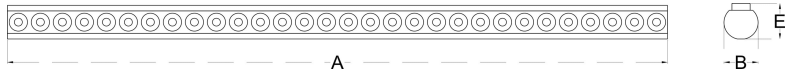



Application: Office buildings, Retail, Supermarkets, Hospitality, Library

Code	Watt	Lumen CW/NW/WW	Efficacy	A x B	C x D x E
ALTER BEAM 15	15W	2100 / 2025 / 1950	120 Lumens / Watt	582x30x31	-
ALTER BEAM 30	30W	4200 / 4050 / 3900	120 Lumens / Watt	1163x30x31	-

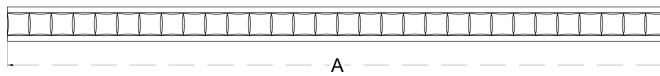



Application: Office buildings, Retail, Supermarkets, Hospitality, Library

Code	Watt	Lumen CW/NW/WW	Efficacy	A x B	C x D x E
ALTER CRYSTAL 15	15W	2100 / 2025 / 1950	115 Lumens / Watt	469x30x33	-
ALTER CRYSTAL 30	30W	4200 / 4050 / 3900	115 Lumens / Watt	1174x30x33	-

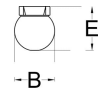
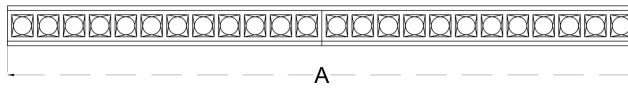



Application: Residential, Office buildings, Retail, Sports facilities, Studio, Stage, Supermarkets, Library

Code	Watt	Lumen CW/NW/WW	Efficacy	A x B	C x D x E
INTERIO SLIM 15	15W	2400 / 2325 / 2250	115 Lumens / Watt	599x36x36	-
INTERIO SLIM 30	30W	4200 / 4050 / 3900	115 Lumens / Watt	1187x36x36	-
INTERIO SLIM 60	60W	8400 / 8100 / 7800	115 Lumens / Watt	2367x36x36	-



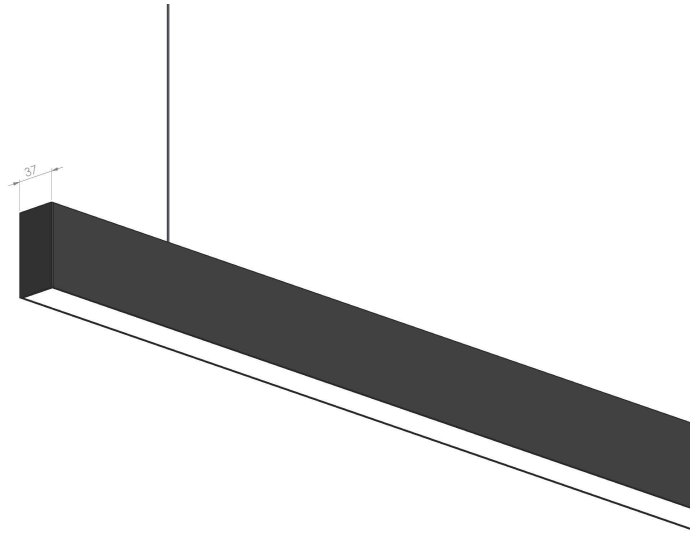

Application: Office buildings, Retail, Supermarkets, Hospitality, Library

Code	Watt	Lumen CW/NW/WW	Efficacy	A x B	C x D x E
INTERIO 15	15W	2100 / 2025 / 1950	115 Lumens / Watt	599x36x70	-
INTERIO 30	30W	4200 / 4050 / 3900	115 Lumens / Watt	1187x36x70	-
INTERIO 60	60W	8400 / 8100 / 7800	115 Lumens / Watt	2367x36x70	-



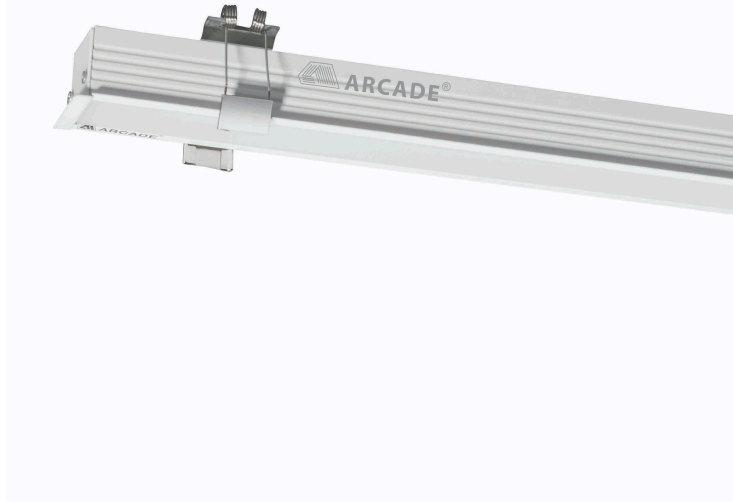

Application: Office buildings, Retail, Supermarkets, Hospitality, Library

Code	Watt	Lumen CW/NW/WW	Efficacy	A x B	C x D x E
INTERIO RECESS 15	15W	2100 / 2025 / 1950	115 Lumens / Watt	605x47x46	597x37x46
INTERIO RECESS 30	30W	4200 / 4050 / 3900	115 Lumens / Watt	1193x47x46	1185x37x46
INTERIO RECESS 60	60W	8400 / 8100 / 7800	115 Lumens / Watt	2373x47x46	2365x37x46

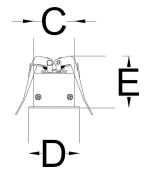
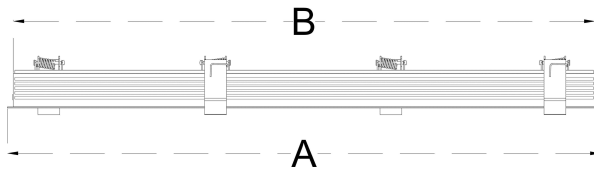

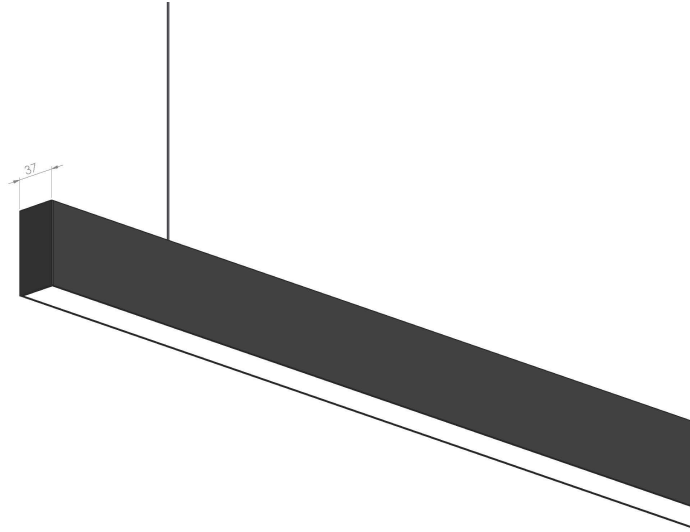

Application: Office buildings, Retail, Supermarkets, Hospitality, Library

Code	Watt	Lumen CW/NW/WW	Efficacy	A x B	C x D x E
INTERIO UP DOWN 15	15W (6U+9D)	2100 / 2025 / 1950	115 Lumens / Watt	599x36x70	-
INTERIO UP DOWN 30	30W (10U+20D)	4200 / 4050 / 3900	115 Lumens / Watt	1187x36x70	-
INTERIO UP DOWN 60	60W (20U+40D)	8400 / 8100 / 7800	115 Lumens / Watt	2367x36x70	-





Application: Office buildings, Retail, Supermarkets, Hospitality, Library

Code	Watt	Lumen CW/NW/WW	Efficacy	A x B	C x D x E
LASER LINE RECESS 15	15W	2100 / 2025 / 1950	130 Lumens / Watt	544x47x46	536x37x46
LASER LINE RECESS 30	30W	4200 / 4050 / 3900	130 Lumens / Watt	1209x47x46	1201x37x46
LASER LINE RECESS 60	60W	8400 / 8100 / 7800	130 Lumens / Watt	2406x47x46	2398x37x46

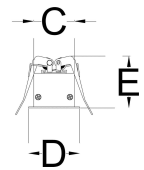
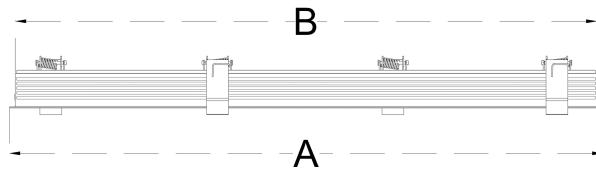

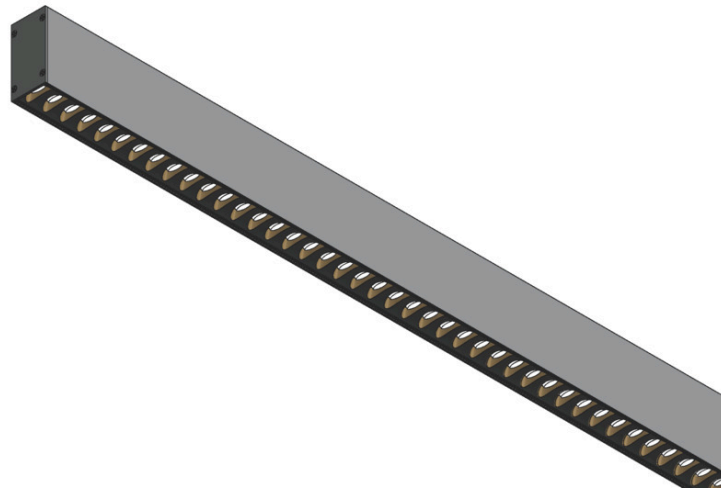

Application: Office buildings, Retail, Supermarkets, Hospitality, Library

Code	Watt	Lumen CW/NW/WW	Efficacy	A x B	C x D x E
IYON SUSPENDED 36	36W	5040 / 4860 / 4680	130 Lumens / Watt	1085x36x70	-
IYON SUSPENDED 72	72W	10080 / 9720 / 9360	130 Lumens / Watt	2382x36x70	-

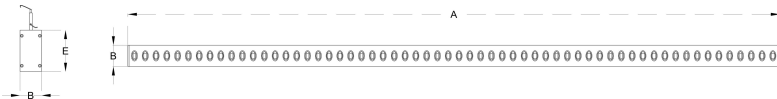



Application: Office buildings, Retail, Supermarkets, Hospitality, Library

Code	Watt	Lumen CW/NW/WW	Efficacy	A x B	C x D x E
IYON RECESS 36	36W	5040 / 4860 / 4680	130 Lumens / Watt	1099x47x46	1085x37x46
IYON RECESS 72	72W	10080 / 9720 / 9360	130 Lumens / Watt	2396x47x46	2382x37x46

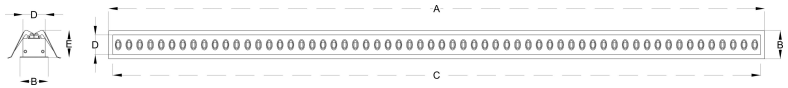

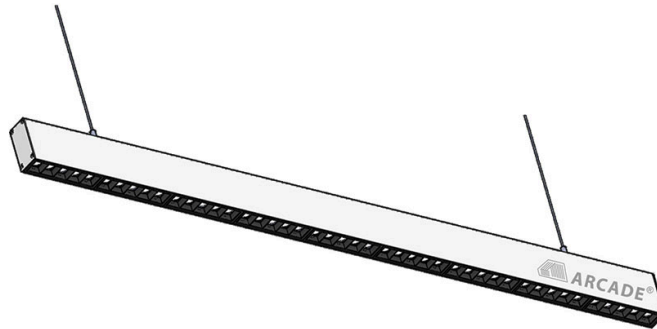

Application: Office buildings, Retail, Supermarkets, Hospitality, Library

Code	Watt	Lumen CW/NW/WW	Efficacy	A x B	C x D x E
LASER LINE 15	15W	2100 / 2025 / 1950	130 Lumens / Watt	536x35x78	-
LASER LINE 30	30W	4200 / 4050 / 3900	130 Lumens / Watt	1201x35x78	-
LASER LINE 60	60W	8400 / 8100 / 7800	130 Lumens / Watt	2398x35x78	-



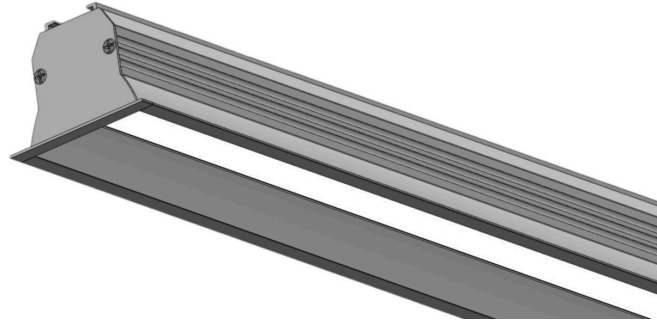

Application: Office buildings, Retail, Supermarkets, Hospitality, Library

Code	Watt	Lumen CW/NW/WW	Efficacy	A x B	C x D x E
SHADE 15	15W	2100 / 2025 / 1950	115 Lumens / Watt	605x60x55	597x50x55
SHADE 30	30W	4200 / 4050 / 3900	115 Lumens / Watt	1193x60x55	1185x50x55
SHADE 60	60W	8400 / 8100 / 7800	115 Lumens / Watt	2373x60x55	2365x50x55

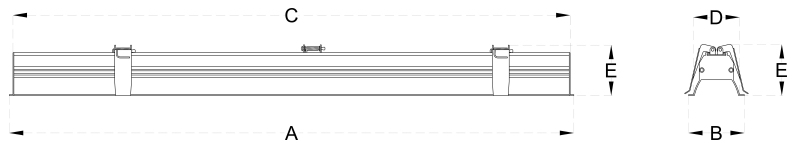



Application: Office buildings, Retail, Supermarkets, Hospitality, Library

Code	Watt	Lumen CW/NW/WW	Efficacy	A x B	C x D x E
ASPIRE SLIM 15	15W	2100 / 2025 / 1950	115 Lumens / Watt	599x52x37	-
ASPIRE SLIM 30	30W	4200 / 4050 / 3900	115 Lumens / Watt	1187x52x37	-
ASPIRE SLIM 60	60W	8400 / 8100 / 7800	115 Lumens / Watt	2367x52x37	-





Application: Office buildings, Retail, Supermarkets, Hospitality, Library

Code	Watt	Lumen CW/NW/WW	Efficacy	A x B	C x D x E
ASPIRE 15	15W	2100 / 2025 / 1950	115 Lumens / Watt	599x52x74	-
ASPIRE 30	30W	4200 / 4050 / 3900	115 Lumens / Watt	1187x52x74	-
ASPIRE 60	60W	8400 / 8100 / 7800	115 Lumens / Watt	2367x52x74	-





Application: Office buildings, Retail, Supermarkets, Hospitality, Library

Code	Watt	Lumen CW/NW/WW	Efficacy	A x B	C x D x E
SHINE 15	15W	2100 / 2025 / 1950	115 Lumens / Watt	599x52x74	-
SHINE 30	30W	4200 / 4050 / 3900	115 Lumens / Watt	1187x52x74	-
SHINE 60	60W	8400 / 8100 / 7800	115 Lumens / Watt	2367x52x74	-





Application: Office buildings, Retail, Supermarkets, Hospitality, Library

Code	Watt	Lumen CW/NW/WW	Efficacy	A x B	C x D x E
SHINE ECO 15	15W	2100 / 2025 / 1950	115 Lumens / Watt	599x52x74	-
SHINE ECO 30	30W	4200 / 4050 / 3900	115 Lumens / Watt	1187x52x74	-
SHINE ECO 60	60W	8400 / 8100 / 7800	115 Lumens / Watt	2367x52x74	-

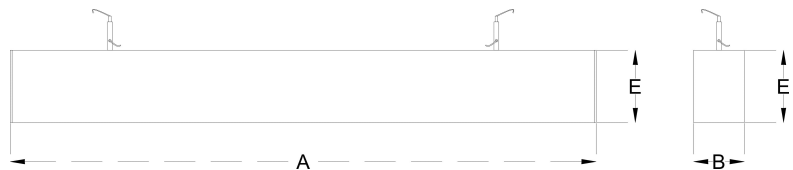



Application: Office buildings, Retail, Supermarkets, Hospitality, Library

Code	Watt	Lumen CW/NW/WW	Efficacy	A x B	C x D x E
SHINE UP DOWN 15	15W (6U+9D)	2100 / 2025 / 1950	115 Lumens / Watt	599x52x74	-
SHINE UP DOWN 30	30W (10U+20D)	4200 / 4050 / 3900	115 Lumens / Watt	1187x52x74	-
SHINE UP DOWN 60	60W (20U+40D)	8400 / 8100 / 7800	115 Lumens / Watt	2367x52x74	-





Application: Office buildings, Retail, Supermarkets, Hospitality, Library

Code	Watt	Lumen CW/NW/WW	Efficacy	A x B	C x D x E
ASPIRE RECESS 15	15W	2100 / 2025 / 1950	115 Lumens / Watt	609x63x44	598x52x44
ASPIRE RECESS 30	30W	4200 / 4050 / 3900	115 Lumens / Watt	1198x63x44	1186x52x44
ASPIRE RECESS 60	60W	8400 / 8100 / 7800	115 Lumens / Watt	2377x63x44	2366x52x44

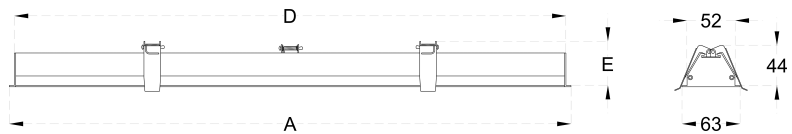



Application: Office buildings, Retail, Supermarkets, Hospitality, Library

Code	Watt	Lumen CW/NW/WW	Efficacy	A x B	C x D x E
ASPIRE UP DOWN 15	15W (6U+9D)	8400 / 8100 / 7800	115 Lumens / Watt	599x51x90	-
ASPIRE UP DOWN 30	30W (10U+20D)	4200 / 4050 / 3900	115 Lumens / Watt	1187x51x90	-
ASPIRE UP DOWN 60	60W (20U+40D)	8400 / 8100 / 7800	115 Lumens / Watt	2367x51x90	-

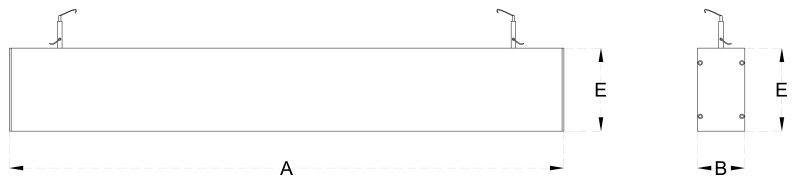

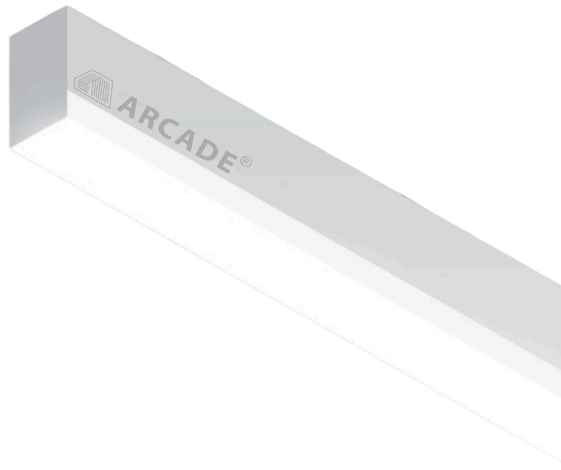

Application: Office buildings, Retail, Supermarkets, Hospitality, Library

Code	Watt	Lumen CW/NW/WW	Efficacy	A x B	C x D x E
ELEVATION SLIM 15	15W	2100 / 2025 / 1950	115 Lumens / Watt	599x52x50	-
ELEVATION SLIM 30	30W	4200 / 4050 / 3900	115 Lumens / Watt	1187x52x50	-
ELEVATION SLIM 60	60W	8400 / 8100 / 7800	115 Lumens / Watt	2367x52x50	-

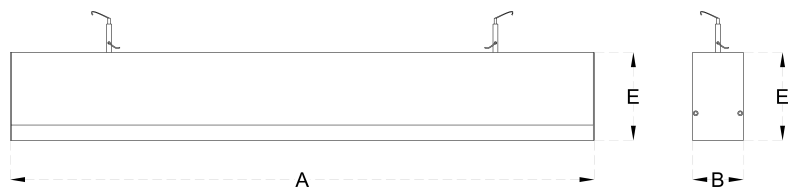

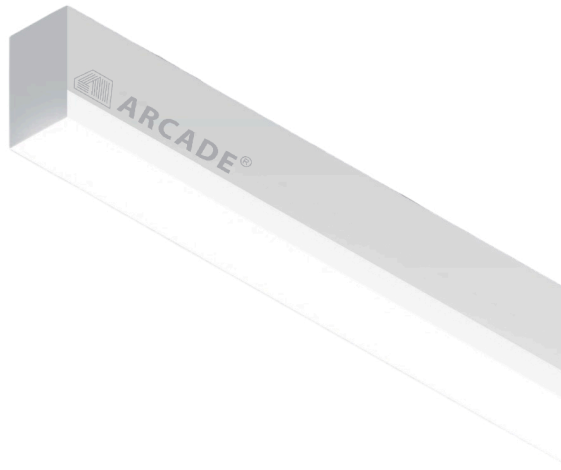

Application: Office buildings, Retail, Supermarkets, Hospitality, Library

Code	Watt	Lumen CW/NW/WW	Efficacy	A x B	C x D x E
ELEVATION 15	15W	2100 / 2025 / 1950	115 Lumens / Watt	599x52x90	-
ELEVATION 30	30W	4200 / 4050 / 3900	115 Lumens / Watt	1187x52x90	-
ELEVATION 60	60W	8400 / 8100 / 7800	115 Lumens / Watt	2367x52x90	-

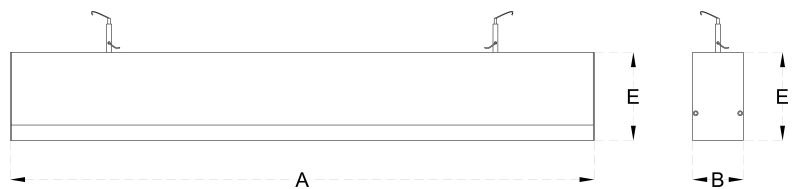

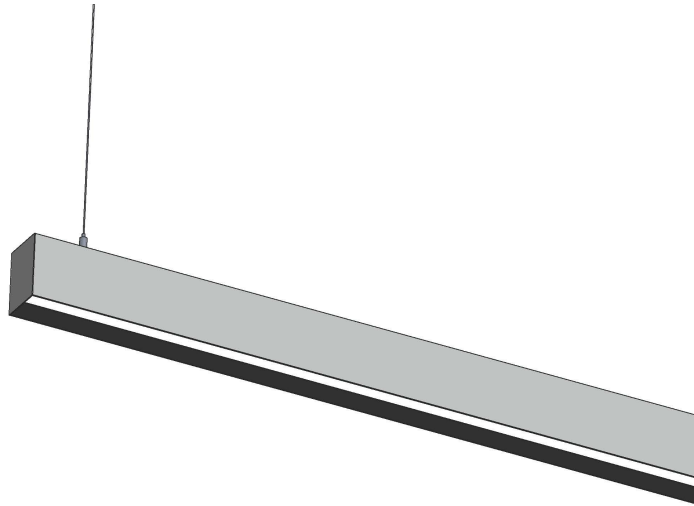

Application: Office buildings, Retail, Supermarkets, Hospitality, Library

Code	Watt	Lumen CW/NW/WW	Efficacy	A x B	C x D x E
ECLIPS 15	15W	2100 / 2025 / 1950	115 Lumens / Watt	599x60x83	-
ECLIPS 30	30W	4200 / 4050 / 3900	115 Lumens / Watt	1197x60x83	-
ECLIPS 60	60W	8400 / 8100 / 7800	115 Lumens / Watt	2367x60x83	-



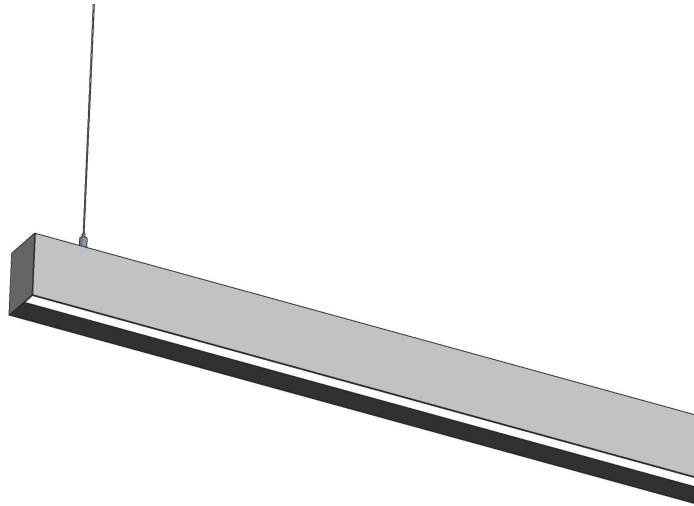

Application: Office buildings, Retail, Supermarkets, Hospitality, Library

Code	Watt	Lumen CW/NW/WW	Efficacy	A x B	C x D x E
ECLIPS UP DOWN 15	15W (6U+9D)	2100 / 2025 / 1950	115 Lumens / Watt	599x60x83	-
ECLIPS UP DOWN 30	30W (10U+20D)	4200 / 4050 / 3900	115 Lumens / Watt	1197x60x83	-
ECLIPS UP DOWN 60	60W (20U+40D)	8400 / 8100 / 7800	115 Lumens / Watt	2367x60x83	-

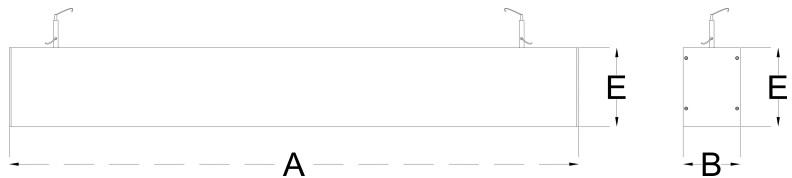



Application: Office buildings, Retail, Supermarkets, Hospitality, Library

Code	Watt	Lumen CW/NW/WW	Efficacy	A x B	C x D x E
CURVY 30	30W	4200 / 4050 / 3900	115 Lumens / Watt	1108x65x90	-
CURVY XS 30	30W	4200 / 4050 / 3900	100 Lumens / Watt	1100x50x90	-
CURVY SLIM 30	30W	4200 / 4050 / 3900	100 Lumens / Watt	1100x50x60	-
CURVY SLIM XS 30	30W	4200 / 4050 / 3900	100 Lumens / Watt	1094x40x60	-
CURVY MICRO 36	30W	4200 / 4050 / 3900	100 Lumens / Watt	1108x35x35	-

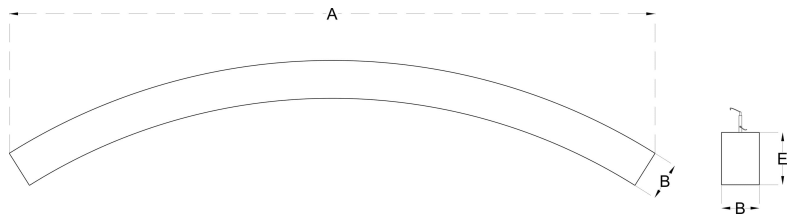



Application: Office buildings, Retail, Supermarkets, Hospitality, Library

Code	Watt	Lumen CW/NW/WW	Efficacy	A x B	C x D x E
CURVY RECESS 30	30W	4200 / 4050 / 3900	100 Lumens / Watt	1128x80x57	1108x65x57
CURVY RECESS SLIM 30	30W	4200 / 4050 / 3900	100 Lumens / Watt	1120x65x57	1100x50x57

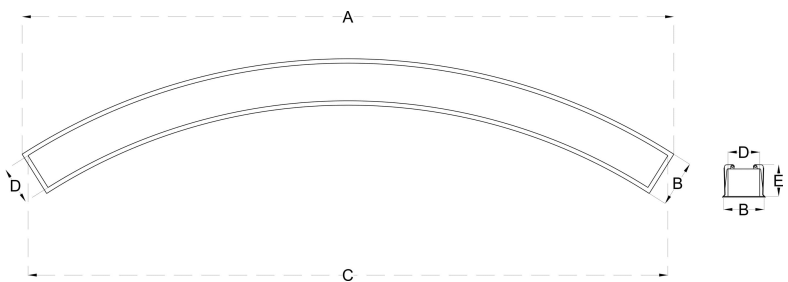



Application: Office buildings, Retail, Supermarkets, Hospitality, Library

Code	Watt	Lumen CW/NW/WW	Efficacy	A x B	C x D x E
AERO SLIM 15	15W	2100 / 2025 / 1950	115 Lumens / Watt	599x73x35	-
AERO SLIM 30	30W	4200 / 4050 / 3900	115 Lumens / Watt	1187x73x35	-
AERO SLIM 60	60W	8400 / 8100 / 7800	115 Lumens / Watt	2367x73x35	-



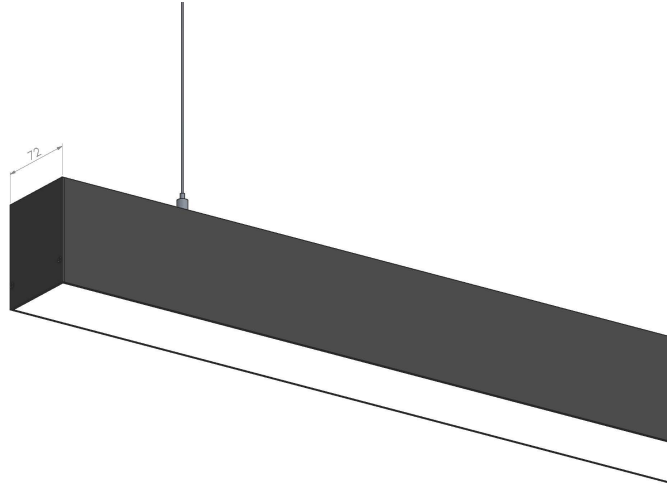

Application: Office buildings, Retail, Supermarkets, Hospitality, Library

Code	Watt	Lumen CW/NW/WW	Efficacy	A x B	C x D x E
AERO 15	15W	2100 / 2025 / 1950	115 Lumens / Watt	599x73x90	-
AERO 30	30W	4200 / 4050 / 3900	115 Lumens / Watt	1187x73x90	-
AERO 60	60W	8400 / 8100 / 7800	115 Lumens / Watt	2367x73x90	-





Application: Office buildings, Retail, Supermarkets, Hospitality, Library

Code	Watt	Lumen CW/NW/WW	Efficacy	A x B	C x D x E
AERO RECESS 15	15W	2100 / 2025 / 1950	115 Lumens / Watt	615x94x95	599x77x95
AERO RECESS 30	30W	4200 / 4050 / 3900	115 Lumens / Watt	1203x94x95	1187x77x95
AERO RECESS 60	60W	8400 / 8100 / 7800	115 Lumens / Watt	2383x94x95	2367x77x95

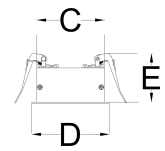
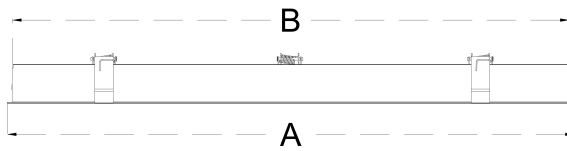



Application: Office buildings, Retail, Supermarkets, Hospitality, Library

Code	Watt	Lumen CW/NW/WW	Efficacy	A x B	C x D x E
AERO UP DOWN 15	15W (6U+9D)	2100 / 2025 / 1950	115 Lumens / Watt	599x73x110	-
AERO UP DOWN 30	30W (10U+20D)	4200 / 4050 / 3900	115 Lumens / Watt	1187x73x110	-
AERO UP DOWN 60	60W (20U+40D)	8400 / 8100 / 7800	115 Lumens / Watt	2367x73x110	-

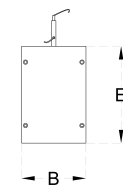
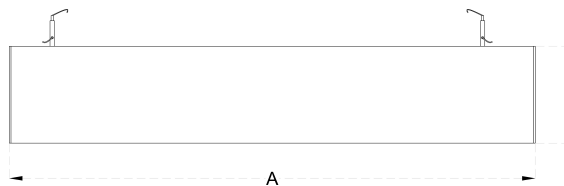



Application: Office buildings, Retail, Supermarkets, Hospitality, Library

Code	Watt	Lumen CW/NW/WW	Efficacy	A x B	C x D x E
ARGON 15	15W	2100 / 2025 / 1950	115 Lumens / Watt	599x94X80	-
ARGON 30	30W	4200 / 4050 / 3900	115 Lumens / Watt	1187x94X80	-
ARGON 60	60W	8400 / 8100 / 7800	115 Lumens / Watt	2367x94X80	-

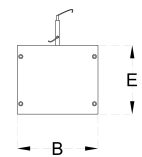
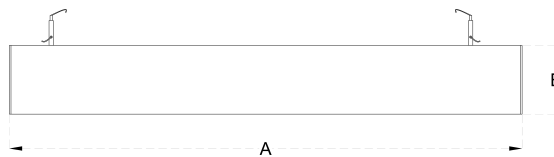



Application: Office buildings, Retail, Supermarkets, Hospitality, Library

Code	Watt	Lumen CW/NW/WW	Efficacy	A x B	C x D x E
ARGON RECESS 15	15W	2100 / 2025 / 1950	115 Lumens / Watt	615x111x48	599x97x48
ARGON RECESS 30	30W	4200 / 4050 / 3900	115 Lumens / Watt	1199x111x48	1187x97x48
ARGON RECESS 60	60W	8400 / 8100 / 7800	115 Lumens / Watt	2379x111x48	2367x97x48

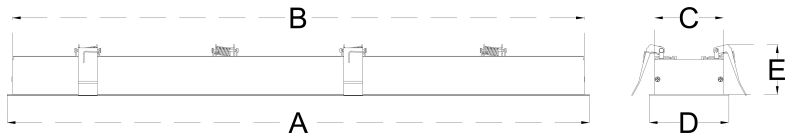



Application: Office buildings, Retail, Supermarkets, Hospitality, Library

Code	Watt	Lumen CW/NW/WW	Efficacy	A x B	C x D x E
ARGON UP DOWN 15	15W (6U+9D)	2100 / 2025 / 1950	115 Lumens / Watt	599x94X80	-
ARGON UP DOWN 30	30W (10U+20D)	4200 / 4050 / 3900	115 Lumens / Watt	1187x94X80	-
ARGON UP DOWN 60	60W (20U+40D)	8400 / 8100 / 7800	115 Lumens / Watt	2367x94X80	-



Direct & Indirect Lighting



CCT Tuning



Linkable



Tailor Made



Dimming Optional

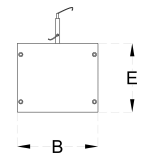
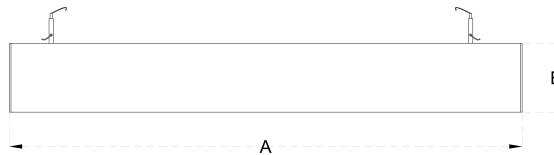



Application: Office buildings, Retail, Supermarkets, Hospitality, Library

Code	Watt	Lumen CW/NW/WW	Efficacy	A x B	C x D x E
LIGHT ZONE 36	36W	5040 / 4860 / 4680	115 Lumens / Watt	1199x145x84	1187x135x84
LIGHT ZONE 72	72W	10080 / 9720 / 9360	115 Lumens / Watt	2379x145x84	2367x135x84

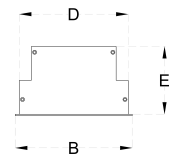
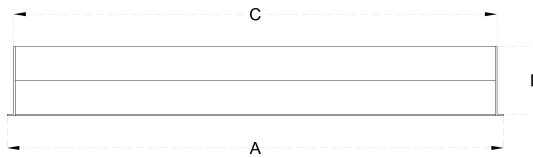



Application: Office buildings, Retail, Supermarkets, Hospitality, Library

Code	Watt	Lumen CW/NW/WW	Efficacy	A x B	C x D x E
TECH ZONE 36	36W	5040 / 4860 / 4680	115 Lumens / Watt	1203x145x59	1187x137x59
TECH ZONE 72	72W	10080 / 9720 / 9360	115 Lumens / Watt	2383x145x59	2367x137x59

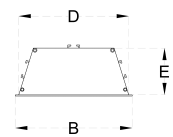
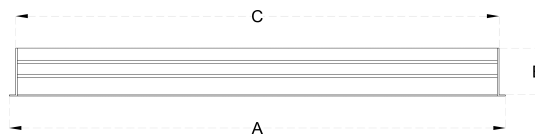



Application: Office buildings, Retail, Supermarkets, Hospitality, Library

Code	Watt	Lumen CW/NW/WW	Efficacy	A x B	C x D x E
TRIO 60	60W	8400 / 8100 / 7800	115 Lumens / Watt	1185x145x39	-
TRIO 120	120W	16800 / 16200 / 15600	115 Lumens / Watt	2365x145x39	-



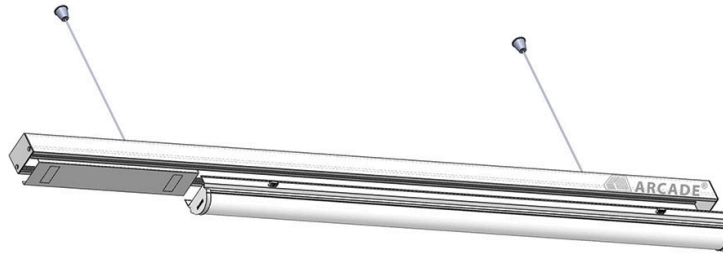

Application: Office buildings, Retail, Supermarkets, Hospitality, Library

Code	Watt	Lumen CW/NW/WW	Efficacy	A x B	C x D x E
TRUNK Body only	-	#VALUE!	115 Lumens / Watt	1520mm	-
LED TRUNK 36	36W	5040 / 4860 / 4680	100 Lumens / Watt	1187x65x76	-

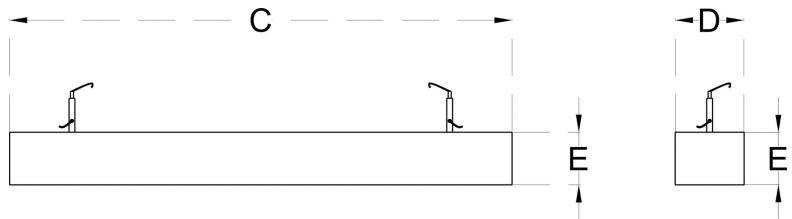

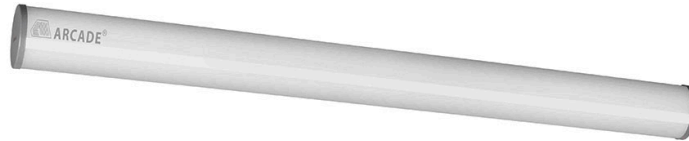

Application: Office buildings, Retail, Supermarkets, Hospitality, Library

Code	Watt	Lumen CW/NW/WW	Efficacy	A x B	C x D x E
BAMBOO SLIM 15	15W	2100 / 2025 / 1950	100 Lumens / Watt	64dia x 600	-
BAMBOO SLIM 30	30W	4200 / 4050 / 3900	100 Lumens / Watt	64dia x 1200	-
BAMBOO SLIM 60	60W	8400 / 8100 / 7800	100 Lumens / Watt	64dia x 2400	-



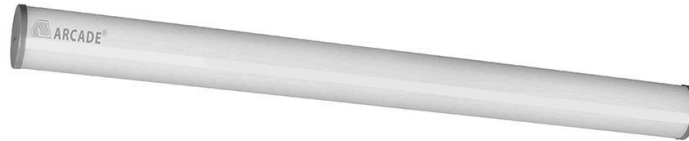

Application: Office buildings, Retail, Supermarkets, Hospitality, Library

Code	Watt	Lumen CW/NW/WW	Efficacy	A x B	C x D x E
BAMBOO 22	22W	3080 / 2970 / 2860	100 Lumens / Watt	104dia x 600	-
BAMBOO 36	36W	5040 / 4860 / 4680	100 Lumens / Watt	104dia x 1200	-

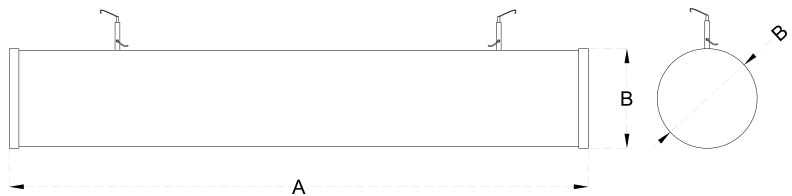



Application: Office buildings, Retail, Supermarkets, Hospitality, Library

Code	Watt	Lumen CW/NW/WW	Efficacy	A x B	C x D x E
LED STRIP 24 2835 120	10w	900 / 850 / 800	90 Lumens / Watt	5000x8x3	N/A
LED STRIP 24 2835 180	15W	1350 / 1275 / 1200	90 Lumens / Watt	5000x8x3	N/A
LED STRIP 24 2835 240	18W	1620 / 1530 / 1440	90 Lumens / Watt	5000x10x3	N/A
LED STRIP 24 2835 240 TUNABLE	18W	1620 / 1530 / 1440	90 Lumens / Watt	5000x10x3	N/A

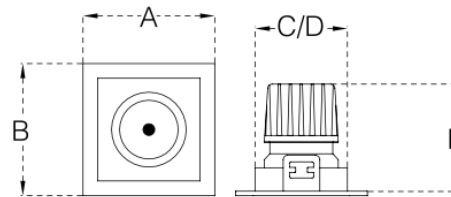

LED STRIP (NON FLEXIBLE)

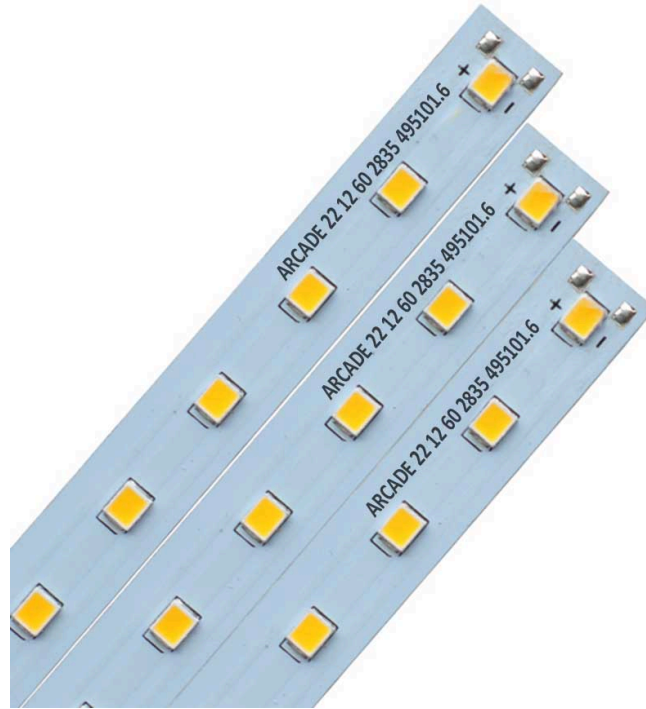

Application: Office buildings, Retail, Supermarkets, Hospitality, Library

Code	Watt	Lumen CW/NW/WW	Efficacy	A x B	C x D x E
LED PCB 12 2835 60	12W	1080 / 1020 / 960	90 Lumens / Watt	495x10x3	N/A
LED PCB 12 2835 120	12W	1080 / 1020 / 960	90 Lumens / Watt	495x10x3	N/A
LED PCB 12 2835 120 CCT	12W	1080 / 1020 / 960	90 Lumens / Watt	495x12x3	N/A

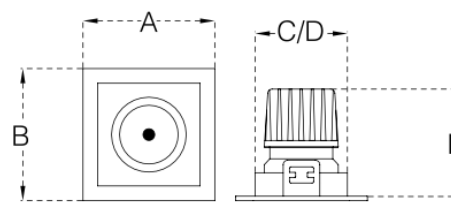

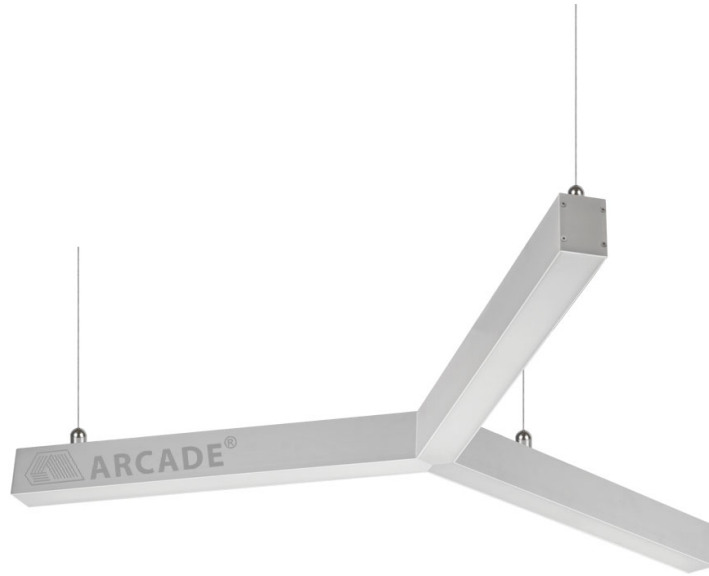

Application: Office buildings, Retail, Supermarkets, Hospitality, Library

Code	Watt	Lumen CW/NW/WW	Efficacy	A x B	C x D x E
ASPIRE FAN 30	30W	4200 / 4050 / 3900	115 Lumens / Watt	585 (each leg) x52x74	-
ASPIRE FAN 90	90W	12600 / 12150 / 11700	115 Lumens / Watt	1175 (each leg) x52x74	-

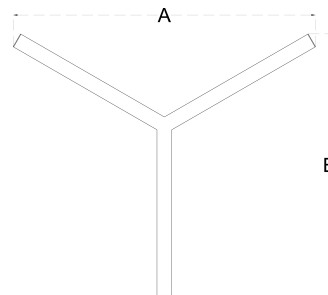



Application: Office buildings, Retail, Supermarkets, Hospitality, Library

Code	Watt	Lumen CW/NW/WW	Efficacy	A x B	C x D x E
ASPIRE HEXAGON 30	30W	4200 / 4050 / 3900	115 Lumens / Watt	570 Dia x 52x74	-
ASPIRE HEXAGON 90	90W	12600 / 12150 / 11700	115 Lumens / Watt	1160 Dia x 52x74	-

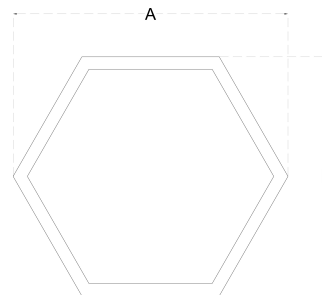



Application: Office buildings, Retail, Supermarkets, Hospitality, Library

Code	Watt	Lumen CW/NW/WW	Efficacy	A x B	C x D x E
ASPIRE TRIANGLE 30	30W	4200 / 4050 / 3900	115 Lumens / Watt	479 (each leg) x52x74	-
ASPIRE TRIANGLE 90	90W	12600 / 12150 / 11700	115 Lumens / Watt	1010 (each leg) x52x74	-

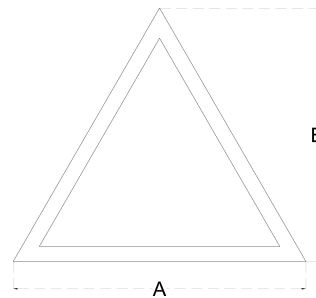

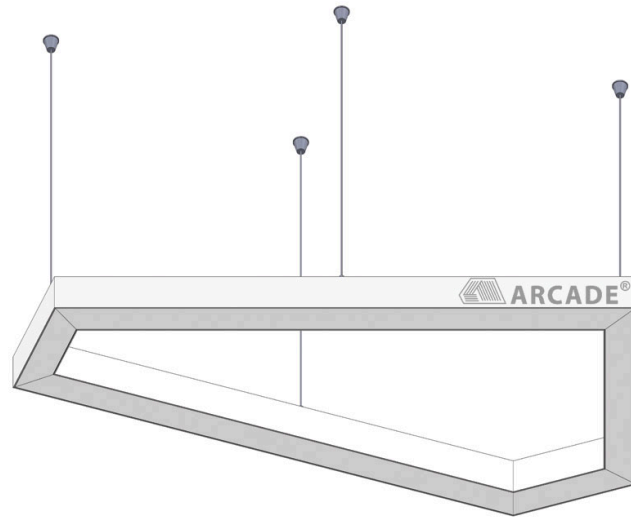

Application: Office buildings, Retail, Supermarkets, Hospitality, Library

Code	Watt	Lumen CW/NW/WW	Efficacy	A x B	C x D x E
ATOM 30	30W	4200 / 4050 / 3900	115 Lumens / Watt	1008x510	52x74

