



Arcade<sup>®</sup>

**INDUSTRIAL LIGHT &  
AUTOMATION  
CATALOGUE**

**06/2026**



LED  
Lighting  
Solutions

# ABOUT ARCADE

Arcade Lighting is a speciality lighting enterprise combining expertise in LED Lighting Solutions. Over 20 years, we have made our presence felt in the industry with our quality range in Industrial, Commercial, Street Lights and Flood Lights under our brand name

The Brand has always been underpinned by knowledge of lighting and profound understanding of its effect on people.

Light is our passion. We have been defining the present and future state of light every day for over 30 years, and with intelligent solutions that not only convince but inspire.

Lighting is simple: we listen carefully and we know the market.

# Services And Manufacturing Provided In House

- Fabrication
- Pretreatment Plant
- Powder Coating Driver
- Manufacturing LED pick  
& place Reflow
- Machine for LED

- Designing
- Quality Check Product
- Customization Service
- within 72 hours Lux
- Report
- Site Support

# Certification

## CE By Technická inšpekcia

CE marking is a certification mark that indicates conformity with health, safety, and environmental protection standards for products sold within the European economic area. The CE marking is also found on products sold outside the EEA that are manufactured in, or designed to be sold in, the EEA.



## ISO by UKAS & NABCB

The International Organization for Standardization (ISO) is an international standard-setting body composed of representatives from various national standards organizations. Founded on 23 February 1947, the organization promotes worldwide proprietary, industrial and commercial standards.

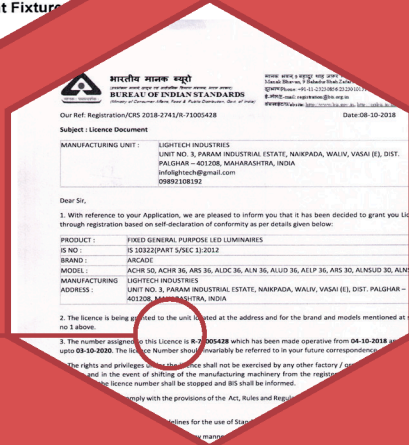

## BIS

The Bureau of Indian Standards is the national standards body of India working under the Aegis of Ministry of Consumer Affairs, Food & Public Distribution, Government of India. It is established by the Bureau of Indian Standards Act, 1986 which came into effect on 23rd December 1986.

# HOME AUTOMATION



▲  
FEATURES

.....

# INDUSTRIAL LIGHTS



**Application:** Sports facilities, Medical applications, Industrial buildings, Hospitality, Street & Urban, liberar

Code	Watt	Lumen CW/NW/WW	Efficacy	A x B	C x D x E
CLEAN 36	36W	5040 / 4860 / 4680	100 Lumens / Watt	595x595x70	570x570x70
CLEAN 50	50W	7000 / 6750 / 6500	100 Lumens / Watt	595x595x70	570x570x70
CLEAN 60	60W	8400 / 8100 / 7800	100 Lumens / Watt	595x595x70	570x570x70
CLEAN 25	25W	3500 / 3375 / 3250	100 Lumens / Watt	595x295x70	570x270x70
CLEAN 35	36W	5040 / 4860 / 4680	100 Lumens / Watt	595x295x70	570x270x70
CLEAN 40	40W	5600 / 5400 / 5200	100 Lumens / Watt	1195x295x70	1170x270x70



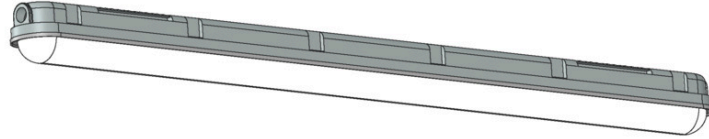

**Application:** Sports facilities, Studio, Stage, Supermarkets, Industrial buildings

Code	Watt	Lumen CW/NW/WW	Efficacy	A x B	C x D x E
Jet Proof LED 36	30W	4200 / 4050 / 3900	130 Lumens / Watt	1200x80x78	-

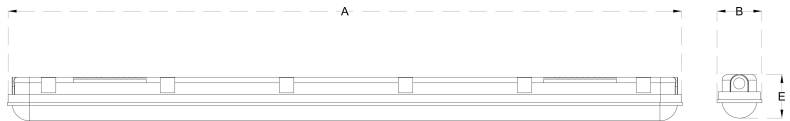

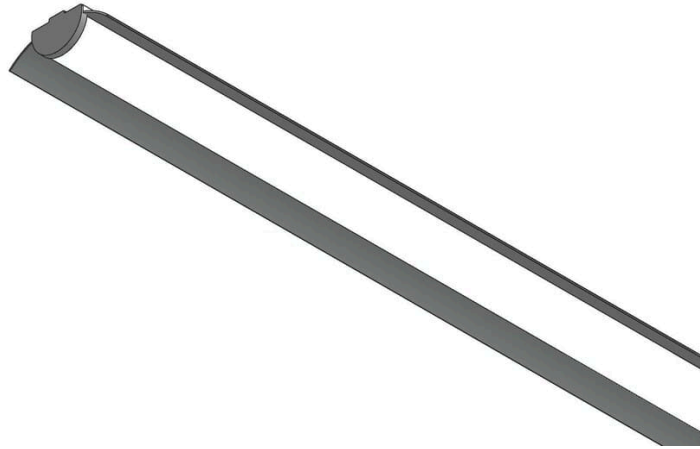

**Application:** Sports facilities, Studio, Stage, Supermarkets, Industrial buildings

Code	Watt	Lumen CW/NW/WW	Efficacy	A x B	C x D x E
LED INDUSTRIAL	30W	4200 / 4050 / 3900	130 Lumens / Watt	1193x104x40	-

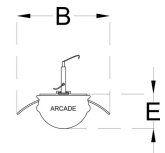
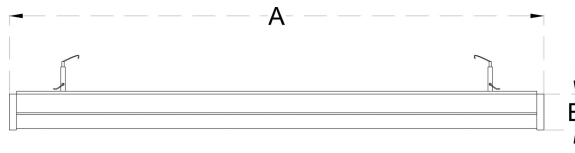



**Application:** Sports facilities, Studio, Stage, Supermarkets, Industrial buildings

Code	Watt	Lumen CW/NW/WW	Efficacy	A x B	C x D x E
HIGHBAY (SMD) 100	100W	14000 / 13500 / 13000	130 Lumens / Watt	-	-
HIGHBAY (SMD) 150	150W	21000 / 20250 / 19500	130 Lumens / Watt	-	-

