



Arcade[®]

**LIGHTING &
AUTOMATION
CATALOGUE**

06/2026



LED
Lighting
Solutions

ABOUT ARCADE

Arcade Lighting is a speciality lighting enterprise combining expertise in LED Lighting Solutions. Over 20 years, we have made our presence felt in the industry with our quality range in Industrial, Commercial, Street Lights and Flood Lights under our brand name

The Brand has always been underpinned by knowledge of lighting and profound understanding of its effect on people.

Light is our passion. We have been defining the present and future state of light every day for over 30 years, and with intelligent solutions that not only convince but inspire.

Lighting is simple: we listen carefully and we know the market.

Services And Manufacturing Provided In House

- Fabrication
- Pretreatment Plant
- Powder Coating Driver
- Manufacturing LED pick
& place Reflow
- Machine for LED

- Designing
- Quality Check Product
- Customization Service
- within 72 hours Lux
- Report
- Site Support

Certification

CE By Technická inšpekcia

CE marking is a certification mark that indicates conformity with health, safety, and environmental protection standards for products sold within the European economic area. The CE marking is also found on products sold outside the EEA that are manufactured in, or designed to be sold in, the EEA.



ISO by UKAS & NABCB

The International Organization for Standardization (ISO) is an international standard - setting body composed of representatives from various national standards organizations. Founded on 23 February 1947, the organization promotes worldwide proprietary, industrial and commercial standards.

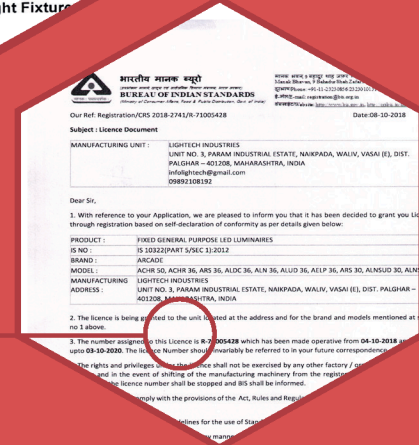

BIS

The Bureau of Indian Standards is the national standards body of India working under the Aegis of Ministry of Consumer Affairs, Food & Public Distribution, Government of India. It is established by the Bureau of Indian Standards Act, 1986 which came into effect on 23rd December 1986.

HOME AUTOMATION



▲
FEATURES

.....

LED SPOT LIGHTS

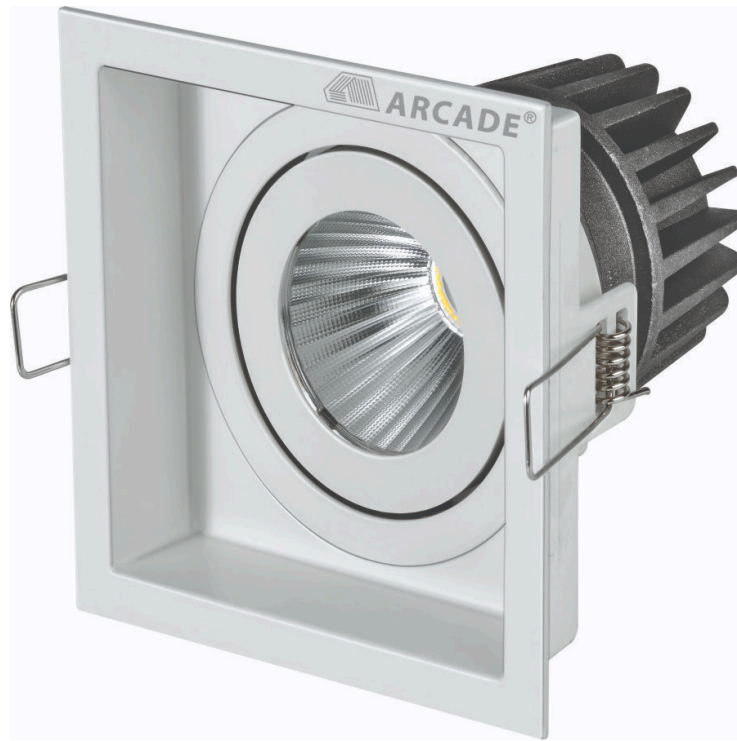

Application: Residential, Office buildings, Retail, Sports facilities, Studio, Stage, Supermarkets, Library

Code	Watt	Lumen CW/NW/WW	Efficacy	A x B	C x D x E
VEGA SQ 6	6W	960 / 930 / 900	115 Lumens / Watt	90x90	75x75x100
VEGA SQ 12	12W	1920 / 1860 / 1800	115 Lumens / Watt	90x90	75x75x100
VEGA SQ 15	15W	2400 / 2325 / 2250	115 Lumens / Watt	110x110	90x90x115
VEGA SQ 20	20W	3200 / 3100 / 3000	115 Lumens / Watt	110x110	90x90x115

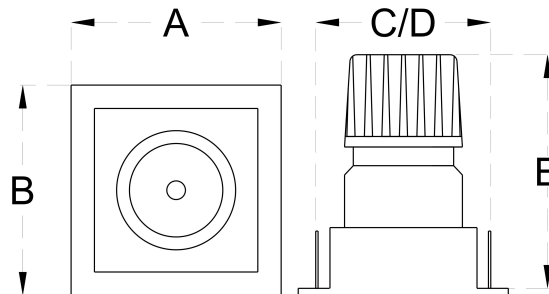



Application: Residential, Office buildings, Retail, Sports facilities, Studio, Stage, Supermarkets, Library

Code	Watt	Lumen CW/NW/WW	Efficacy	A x B	C x D x E
VEGA PLUS SQ 12	12W (2x6W)	1920 / 1860 / 1800	115 Lumens / Watt	170x90	155x75x100
VEGA PLUS SQ 24	24W (2x12W)	3840 / 3720 / 3600	115 Lumens / Watt	170x90	155x75x100
VEGA PLUS SQ 30	30W (2x15W)	4800 / 4650 / 4500	115 Lumens / Watt	210x110	190x90x115
VEGA PLUS SQ 40	40W (2x20W)	6400 / 6200 / 6000	115 Lumens / Watt	210x110	190x90x115

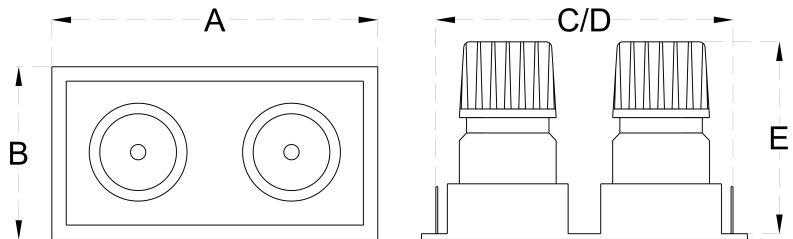



Application: Residential, Office buildings, Retail, Sports facilities, Studio, Stage, Supermarkets, Library

Code	Watt	Lumen CW/NW/WW	Efficacy	A x B	C x D x E
VEGA RD 6	6W	960 / 930 / 900	115 Lumens / Watt	90MM DIA	75x100
VEGA RD 12	12W	1920 / 1860 / 1800	115 Lumens / Watt	90MM DIA	75x100
VEGA RD 15	15W	2400 / 2325 / 2250	115 Lumens / Watt	110 MM DIA	90x115
VEGA RD 20	20W	3200 / 3100 / 3000	115 Lumens / Watt	110 MM DIA	90x115

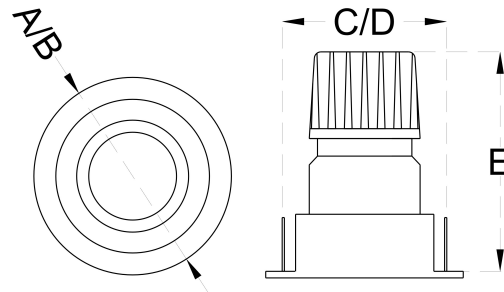



Application: Residential, Office buildings, Retail, Sports facilities, Studio, Stage, Supermarkets, Library

Code	Watt	Lumen CW/NW/WW	Efficacy	A x B	C x D x E
VEGA PLUS RD 12	12W (2x6W)	1920 / 1860 / 1800	115 Lumens / Watt	170x90	155 x75x100
VEGA PLUS RD 24	24W (2x12W)	3840 / 3720 / 3600	115 Lumens / Watt	170x90	155 x75x100
VEGA PLUS RD 30	30W (2x15W)	4800 / 4650 / 4500	115 Lumens / Watt	210x110	190x90x115
VEGA PLUS RD 40	40W (2x20W)	6400 / 6200 / 6000	115 Lumens / Watt	210x110	190x90x115

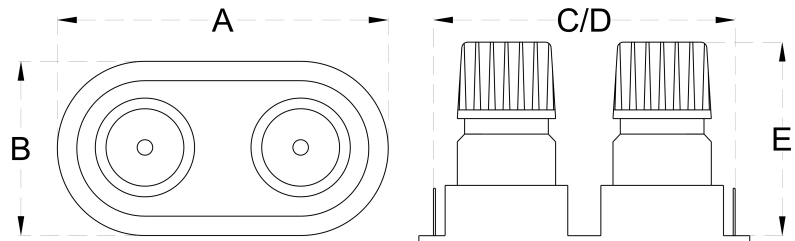



Application: Residential, Office buildings, Retail, Sports facilities, Studio, Stage, Supermarkets, Library

Code	Watt	Lumen CW/NW/WW	Efficacy	A x B	C x D x E
PLATO SQ 6	6W	960 / 930 / 900	115 Lumens / Watt	90x90	75x75x75
PLATO SQ 12	12W	1920 / 1860 / 1800	115 Lumens / Watt	90x90	75x75x75
PLATO SQ 15	15W	2400 / 2325 / 2250	115 Lumens / Watt	110x110	90x90x95
PLATO SQ 20	20W	3200 / 3100 / 3000	115 Lumens / Watt	110x110	90x90x95

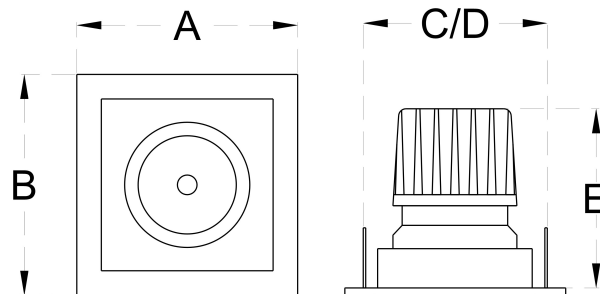



Application: Residential, Office buildings, Retail, Sports facilities, Studio, Stage, Supermarkets, Library

Code	Watt	Lumen CW/NW/WW	Efficacy	A x B	C x D x E
PLATO RD 6	6W	960 / 930 / 900	115 Lumens / Watt	90MM DIA	75x75x75
PLATO RD 12	12W	1920 / 1860 / 1800	115 Lumens / Watt	90MM DIA	75x75x75
PLATO RD 15	15W	2400 / 2325 / 2250	115 Lumens / Watt	110 MM DIA	90x95
PLATO RD 20	20W	3200 / 3100 / 3000	115 Lumens / Watt	110 MM DIA	90x95

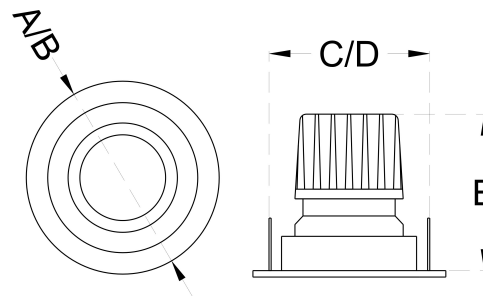



Application: Residential, Office buildings, Retail, Sports facilities, Studio, Stage, Supermarkets, Library

Code	Watt	Lumen CW/NW/WW	Efficacy	A x B	C x D x E
VALUE 3	03W	480 / 465 / 450	115 Lumens / Watt	38 MM DIA	28x28
VALUE 7	07W	1120 / 1085 / 1050	115 Lumens / Watt	68 MM DIA	59x65
VALUE 12	12W	1920 / 1860 / 1800	115 Lumens / Watt	83 MM DIA	75X75
VALUE 18	18W	2880 / 2790 / 2700	115 Lumens / Watt	95 MM DIA	85X90

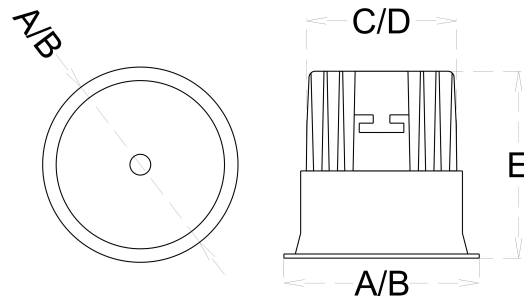



Application: Residential, Office buildings, Retail, Sports facilities, Studio, Stage, Supermarkets, Library

Code	Watt	Lumen CW/NW/WW	Efficacy	A x B	C x D x E
DUSK 7	7W	1120 / 1085 / 1050	115 Lumens / Watt	65 MM DIA	55X70
DUSK 12	12W	1920 / 1860 / 1800	115 Lumens / Watt	85 MM DIA	75X85
DUSK 18	18W	2880 / 2790 / 2700	115 Lumens / Watt	85 MM DIA	75X100
DUSK 24	24W	3840 / 3720 / 3600	115 Lumens / Watt	110MM DIA	95X90

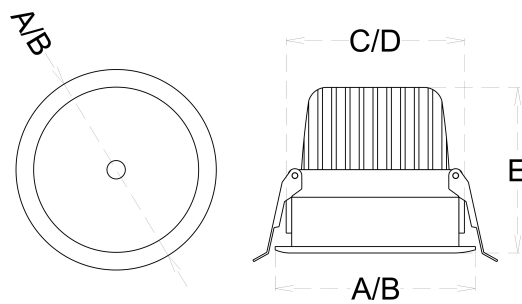



Application: Residential, Office buildings, Retail, Sports facilities, Studio, Stage, Supermarkets, Library

Code	Watt	Lumen CW/NW/WW	Efficacy	A x B	C x D x E
RAY 7	7W	1120 / 1085 / 1050	115 Lumens / Watt	40 MM DIA	35X55
RAY 12	12W	1920 / 1860 / 1800	115 Lumens / Watt	60 MM DIA	55X80
RAY 18	18W	2880 / 2790 / 2700	115 Lumens / Watt	75 MM DIA	65X98

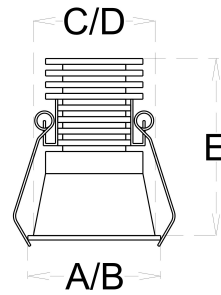
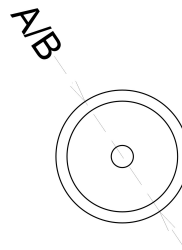



Application: Residential, Office buildings, Retail, Sports facilities, Studio, Stage, Supermarkets, Library

Code	Watt	Lumen CW/NW/WW	Efficacy	A x B	C x D x E
IYON SPOT 20	20W	3200 / 3100 / 3000	115 Lumens / Watt	231x47x46	217x33x46

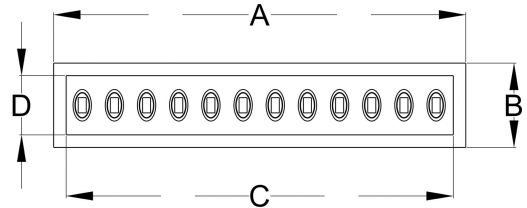
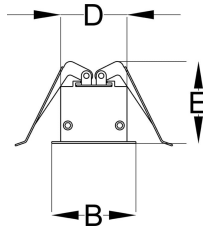



Application: Residential, Office buildings, Retail, Sports facilities, Studio, Stage, Supermarkets, Library

Code	Watt	Lumen CW/NW/WW	Efficacy	A x B	C x D x E
LASER SPOT 10	10W	1600 / 1550 / 1500	115 Lumens / Watt	147x47x36	137x37x35
LASER SPOT 20	20W	3200 / 3100 / 3000	115 Lumens / Watt	280x47x36	270x37x35
LASER SPOT 30	30W	4800 / 4650 / 4500	115 Lumens / Watt	413x47x36	403x37x35

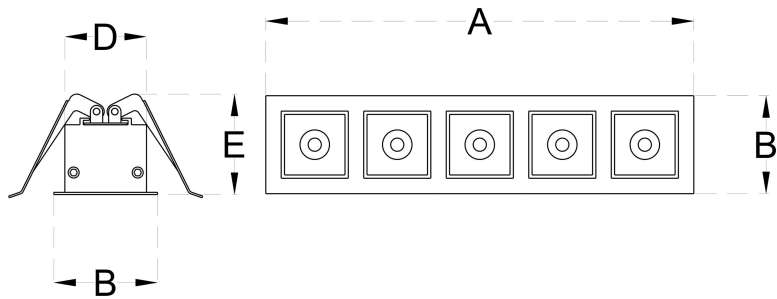



Application: Residential, Office buildings, Retail, Sports facilities, Studio, Stage, Supermarkets, Library

Code	Watt	Lumen CW/NW/WW	Efficacy	A x B	C x D x E
STAR 20	20W	3200 / 3100 / 3000	135 Lumens / Watt	401x153x95	-

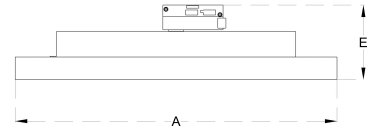
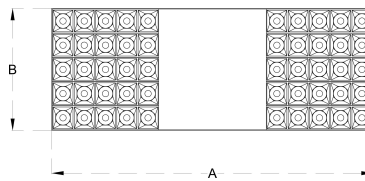



Application: Residential, Office buildings, Retail, Sports facilities, Studio, Stage, Supermarkets, Library

Code	Watt	Lumen CW/NW/WW	Efficacy	A x B	C x D x E
HIPPO 30	30W	4800 / 4650 / 4500	115 Lumens / Watt	160	140x115
HIPPO 40	40W	6400 / 6200 / 6000	115 Lumens / Watt	160	140x130

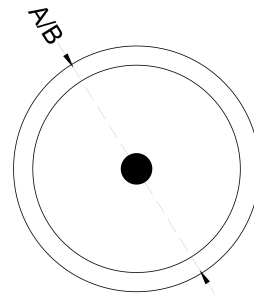
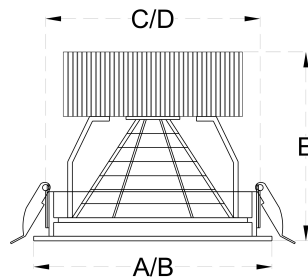



Application: Residential, Office buildings, Retail, Sports facilities, Studio, Stage, Supermarkets, Library

Code	Watt	Lumen CW/NW/WW	Efficacy	A x B	C x D x E
MAX 30	30W	4800 / 4650 / 4500	115 Lumens / Watt	185x185x120	163x163
MAX 40	40W	6400 / 6200 / 6000	115 Lumens / Watt	185x185x120	163x163

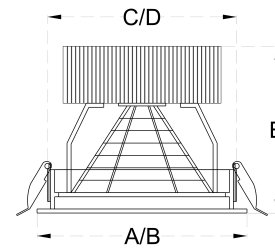
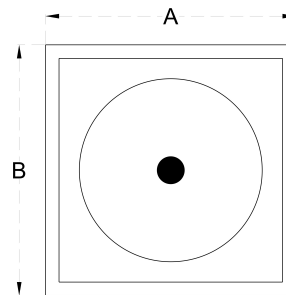



Application: Residential, Office buildings, Retail, Sports facilities, Studio, Stage, Supermarkets, Library

Code	Watt	Lumen CW/NW/WW	Efficacy	A x B	C x D x E
MAX 60	60W (2x30W)	9600 / 9300 / 9000	115 Lumens / Watt	345x185x120	323x163
MAX 80	80W (2x40W)	12800 / 12400 / 12000	115 Lumens / Watt	345x185x120	323x163

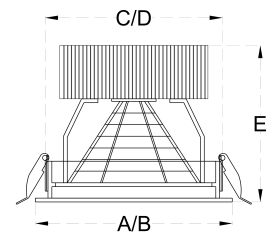
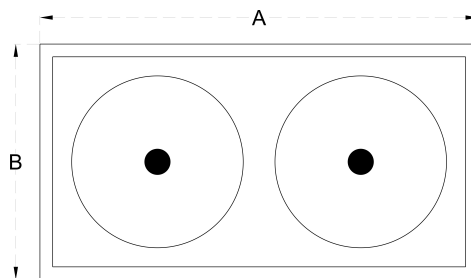



Application: Residential, Office buildings, Retail, Sports facilities, Studio, Stage, Supermarkets, Library

Code	Watt	Lumen CW/NW/WW	Efficacy	A x B	C x D x E
MAX 90	90W (3x30W)	14400 / 13950 / 13500	115 Lumens / Watt	530x185x120	483x163
MAX 120	120W (3x40W)	1920 / 1860 / 1800	115 Lumens / Watt	530x185x120	483x163

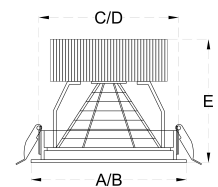
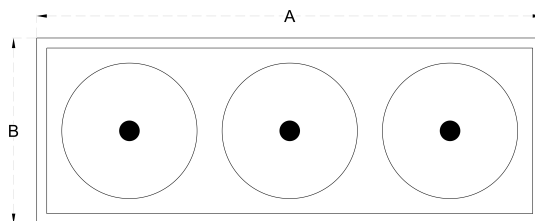



Application: Residential, Office buildings, Retail, Sports facilities, Studio, Stage, Supermarkets, Library

Code	Watt	Lumen CW/NW/WW	Efficacy	A x B	C x D x E
ZOOM 24	24W	3840 / 3720 / 3600	115 Lumens / Watt	120 Dia	110 Dia x 115
ZOOM 36	36W	5760 / 5580 / 5400	115 Lumens / Watt	145 Dia	135 Dia x 115

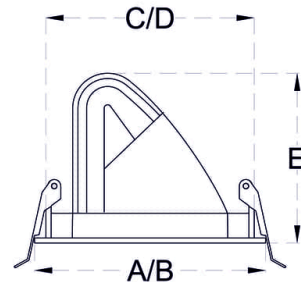
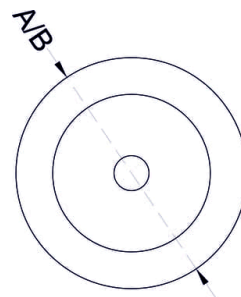



Application: Residential, Office buildings, Retail, Sports facilities, Studio, Stage, Supermarkets, Library

Code	Watt	Lumen CW/NW/WW	Efficacy	A x B	C x D x E
TURBO SURFACE 60 12	12W	1920 / 1860 / 1800	115 Lumens / Watt	63 Dia x 140	-
TURBO SURFACE 85 15	15W	2400 / 2325 / 2250	115 Lumens / Watt	85 Dia x 140	-
TURBO SURFACE 85 20	20W	3200 / 3100 / 3000	115 Lumens / Watt	85 Dia x 140	-
TURBO SURFACE 100 25	25W	4000 / 3875 / 3750	115 Lumens / Watt	100 Dia x 190	-
TURBO SURFACE 85 30	30W	4800 / 4650 / 4500	115 Lumens / Watt	85 Dia x 195	-

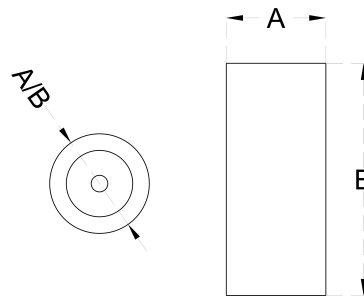

TURBO SUSPENDED



Application: Residential, Office buildings, Retail, Sports facilities, Studio, Stage, Supermarkets, Library

Code	Watt	Lumen CW/NW/WW	Efficacy	A x B	C x D x E
TURBO SUSPENDED 60 12	12W	1920 / 1860 / 1800	115 Lumens / Watt	63 Dia x 140	-
TURBO SUSPENDED 85 15	15W	2400 / 2325 / 2250	115 Lumens / Watt	85 Dia x 140	-
TURBO SUSPENDED 85 20	20W	3200 / 3100 / 3000	115 Lumens / Watt	85 Dia x 140	-
TURBO SUSPENDED 100 25	25W	4000 / 3875 / 3750	115 Lumens / Watt	100 Dia x 190	-
TURBO SUSPENDED 85 30	30W	4800 / 4650 / 4500	115 Lumens / Watt	85 Dia x 140	-

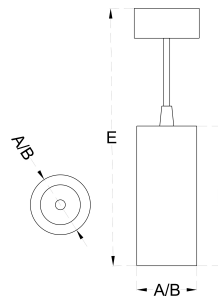



Application: Residential, Office buildings, Retail, Sports facilities, Studio, Stage, Supermarkets, Library

Code	Watt	Lumen CW/NW/WW	Efficacy	A x B	C x D x E
TURBO TRACK 60 12	12W	1920 / 1860 / 1800	115 Lumens / Watt	63 Dia x 140	-
TURBO TRACK 85 15	15W	2400 / 2325 / 2250	115 Lumens / Watt	85 Dia x 140	-
TURBO TRACK 85 20	20W	3200 / 3100 / 3000	115 Lumens / Watt	85 Dia x 140	-
TURBO TRACK 100 25	25W	4000 / 3875 / 3750	115 Lumens / Watt	100 Dia x 190	-
TURBO TRACK 85 30	30W	4800 / 4650 / 4500	115 Lumens / Watt	85 Dia x 140	-

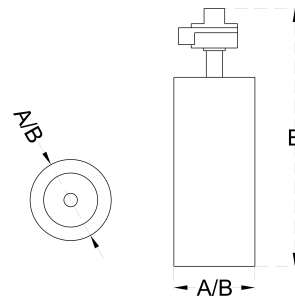

TURBO TRACK SURFACE



Application: Residential, Office buildings, Retail, Sports facilities, Studio, Stage, Supermarkets, Library

Code	Watt	Lumen CW/NW/WW	Efficacy	A x B	C x D x E
TURBO TRACK SURFACE 60 12	12W	1920 / 1860 / 1800	115 Lumens / Watt	63 Dia x 140	-
TURBO TRACK SURFACE 85 15	15W	2400 / 2325 / 2250	115 Lumens / Watt	85 Dia x 140	-
TURBO TRACK SURFACE 85 20	20W	3200 / 3100 / 3000	115 Lumens / Watt	85 Dia x 140	-
TURBO TRACK SURFACE 85 30	30W	4800 / 4650 / 4500	115 Lumens / Watt	85 Dia x 140	-

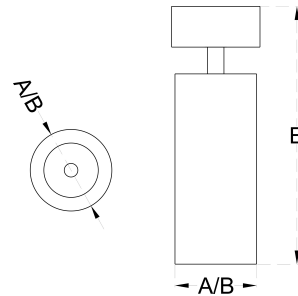



Application: Office buildings, Retail, Supermarkets, Hospitality, Library

Code	Watt	Lumen CW/NW/WW	Efficacy	A x B	C x D x E
AQUA SURFACE 5	05W	800 / 775 / 750	115 Lumens / Watt	50 Dia x 105	-
AQUA SURFACE 15	15W	2400 / 2325 / 2250	115 Lumens / Watt	80 Dia x 150	-
AQUA SURFACE 25	25W	4000 / 3875 / 3750	115 Lumens / Watt	120 Dia x 150	-

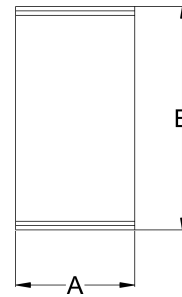
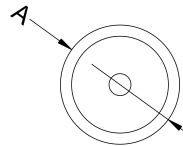



Application: Office buildings, Retail, Supermarkets, Hospitality, Library

Code	Watt	Lumen CW/NW/WW	Efficacy	A x B	C x D x E
AQUA UP DOWN 24	24W	3840 / 3720 / 3600	115 Lumens / Watt	80 Dia x 195	-

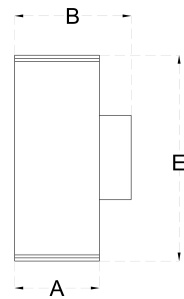
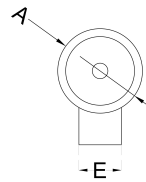



Application: Office buildings, Retail, Supermarkets, Hospitality, Library

Code	Watt	Lumen CW/NW/WW	Efficacy	A x B	C x D x E
AQUA DOWN 15	15W	2400 / 2325 / 2250	115 Lumens / Watt	80 Dia x 150	-

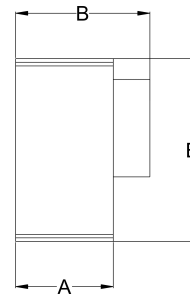
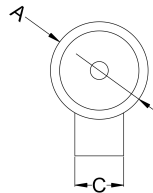



Application: Residential, Office buildings, Retail, Sports facilities, Studio, Stage, Supermarkets, Library

Code	Watt	Lumen CW/NW/WW	Efficacy	A x B	C x D x E
STONE 30	30W	4800 / 4650 / 4500	115 Lumens / Watt	Dia 140 x 100	Dia 130 x 100
STONE 40	40W	6400 / 6200 / 6000	115 Lumens / Watt	Dia 140 x 100	Dia 130 x 100

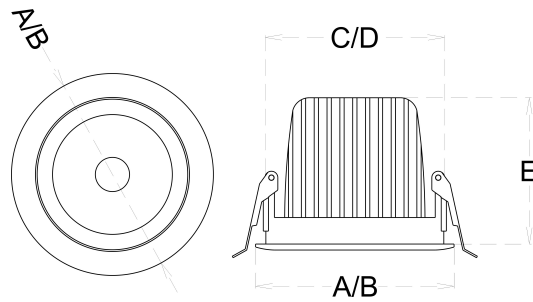



Application: Residential, Office buildings, Retail, Sports facilities, Studio, Stage, Supermarkets, Library

Code	Watt	Lumen CW/NW/WW	Efficacy	A x B	C x D x E
BULLET 25	25W	4000 / 3875 / 3750	115 Lumens / Watt	105x105x90	90x90x90
BULLET 35	35W	5600 / 5425 / 5250	115 Lumens / Watt	118x118x102	102x102x102

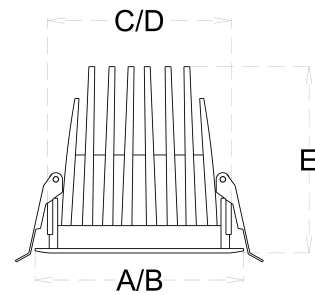
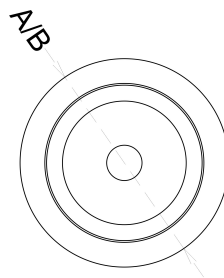



Application: Residential, Office buildings, Retail, Sports facilities, Studio, Stage, Supermarkets, Library

Code	Watt	Lumen CW/NW/WW	Efficacy	A x B	C x D x E
BULLET TRACK 25	25W	4000 / 3875 / 3750	115 Lumens / Watt	75x100	-
BULLET TRACK 35	35W	5600 / 5425 / 5250	115 Lumens / Watt	90x115	-

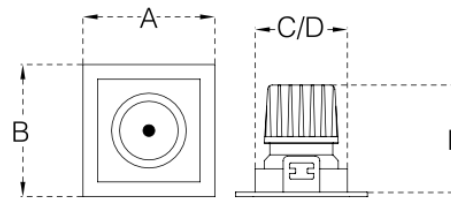



Application: Residential, Office buildings, Retail, Sports facilities, Studio, Stage, Supermarkets, Library

Code	Watt	Lumen CW/NW/WW	Efficacy	A x B	C x D x E
TRENDY 20	20W	3200 / 3100 / 3000	115 Lumens / Watt	140x130	-

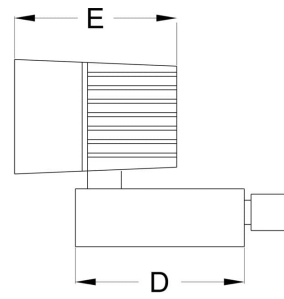
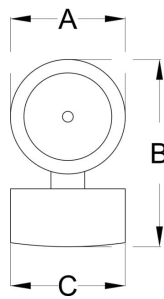

LED LINEAR LIGHTS

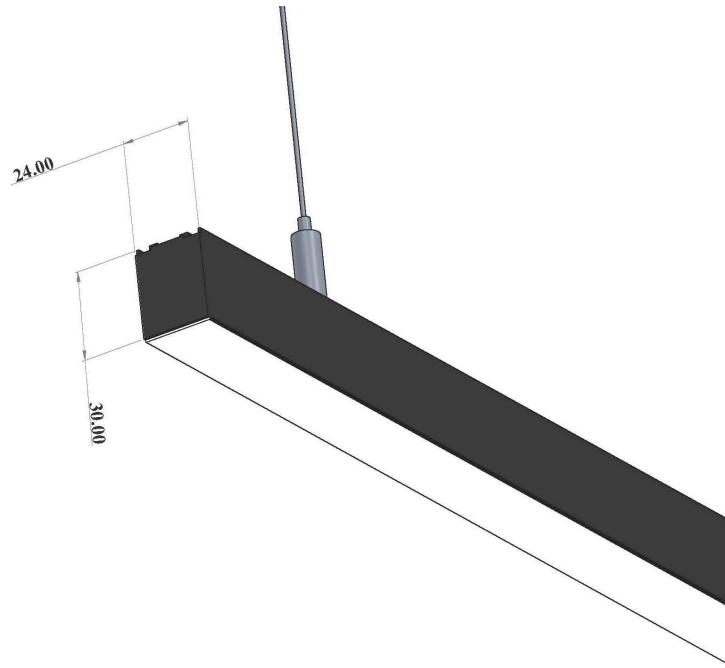

Application: Office buildings, Retail, Supermarkets, Hospitality, Library

Code	Watt	Lumen CW/NW/WW	Efficacy	A x B	C x D x E
ALPHA 11	11W	1540 / 1485 / 1430	115 Lumens / Watt	597x23x30	-
ALPHA 22	22W	3080 / 2970 / 2860	115 Lumens / Watt	1185x23x30	-
ALPHA 44	44W	6160 / 5940 / 5720	115 Lumens / Watt	2365x23x30	-



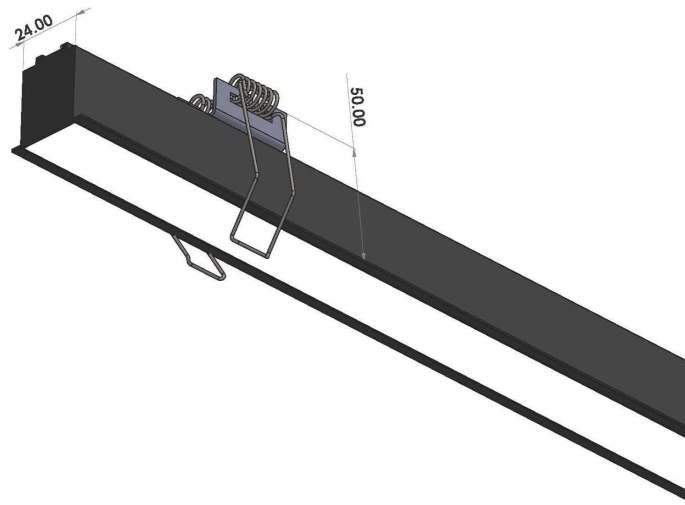

Application: Office buildings, Retail, Supermarkets, Hospitality, Library

Code	Watt	Lumen CW/NW/WW	Efficacy	A x B	C x D x E
ALPHA RECESS 11	11W	1540 / 1485 / 1430	115 Lumens / Watt	605x31x50	597x23x50
ALPHA RECESS 22	22W	3080 / 2970 / 2860	115 Lumens / Watt	1193x31x50	1185x23x50
ALPHA RECESS 44	44W	6160 / 5940 / 5720	115 Lumens / Watt	2373x31x50	2365x23x50

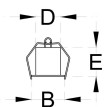
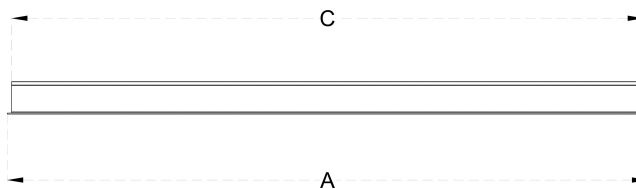



Application: Office buildings, Retail, Supermarkets, Hospitality, Library

Code	Watt	Lumen CW/NW/WW	Efficacy	A x B	C x D x E
ALTER EYE 15	15W	2100 / 2025 / 1950	80 Lumens / Watt	582x30x32	-
ALTER EYE 30	30W	4200 / 4050 / 3900	80 Lumens / Watt	1163x30x32	-

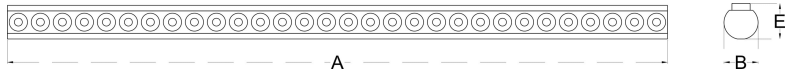



Application: Office buildings, Retail, Supermarkets, Hospitality, Library

Code	Watt	Lumen CW/NW/WW	Efficacy	A x B	C x D x E
ALTER BEAM 15	15W	2100 / 2025 / 1950	120 Lumens / Watt	582x30x31	-
ALTER BEAM 30	30W	4200 / 4050 / 3900	120 Lumens / Watt	1163x30x31	-

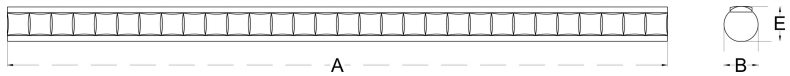



Application: Office buildings, Retail, Supermarkets, Hospitality, Library

Code	Watt	Lumen CW/NW/WW	Efficacy	A x B	C x D x E
ALTER CRYSTAL 15	15W	2100 / 2025 / 1950	115 Lumens / Watt	469x30x33	-
ALTER CRYSTAL 30	30W	4200 / 4050 / 3900	115 Lumens / Watt	1174x30x33	-

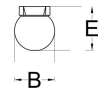
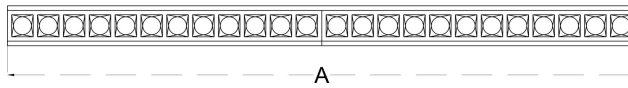



Application: Residential, Office buildings, Retail, Sports facilities, Studio, Stage, Supermarkets, Library

Code	Watt	Lumen CW/NW/WW	Efficacy	A x B	C x D x E
INTERIO SLIM 15	15W	2400 / 2325 / 2250	115 Lumens / Watt	599x36x36	-
INTERIO SLIM 30	30W	4200 / 4050 / 3900	115 Lumens / Watt	1187x36x36	-
INTERIO SLIM 60	60W	8400 / 8100 / 7800	115 Lumens / Watt	2367x36x36	-

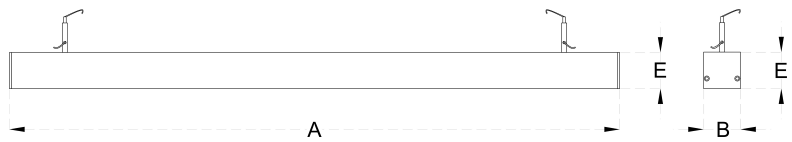

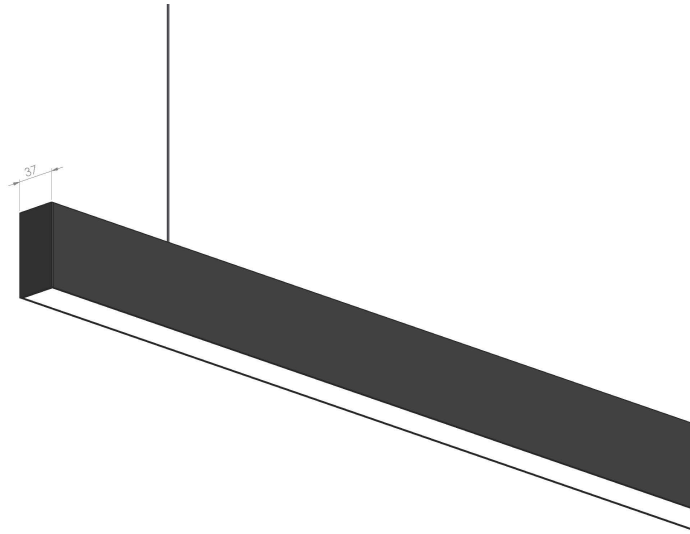

Application: Office buildings, Retail, Supermarkets, Hospitality, Library

Code	Watt	Lumen CW/NW/WW	Efficacy	A x B	C x D x E
INTERIO 15	15W	2100 / 2025 / 1950	115 Lumens / Watt	599x36x70	-
INTERIO 30	30W	4200 / 4050 / 3900	115 Lumens / Watt	1187x36x70	-
INTERIO 60	60W	8400 / 8100 / 7800	115 Lumens / Watt	2367x36x70	-



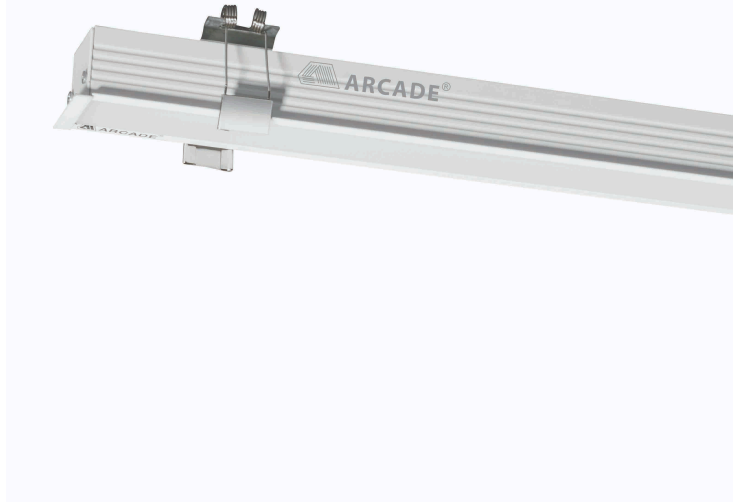

Application: Office buildings, Retail, Supermarkets, Hospitality, Library

Code	Watt	Lumen CW/NW/WW	Efficacy	A x B	C x D x E
INTERIO RECESS 15	15W	2100 / 2025 / 1950	115 Lumens / Watt	605x47x46	597x37x46
INTERIO RECESS 30	30W	4200 / 4050 / 3900	115 Lumens / Watt	1193x47x46	1185x37x46
INTERIO RECESS 60	60W	8400 / 8100 / 7800	115 Lumens / Watt	2373x47x46	2365x37x46

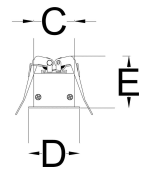
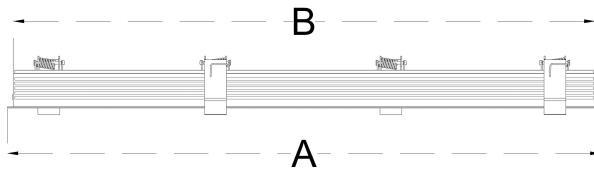

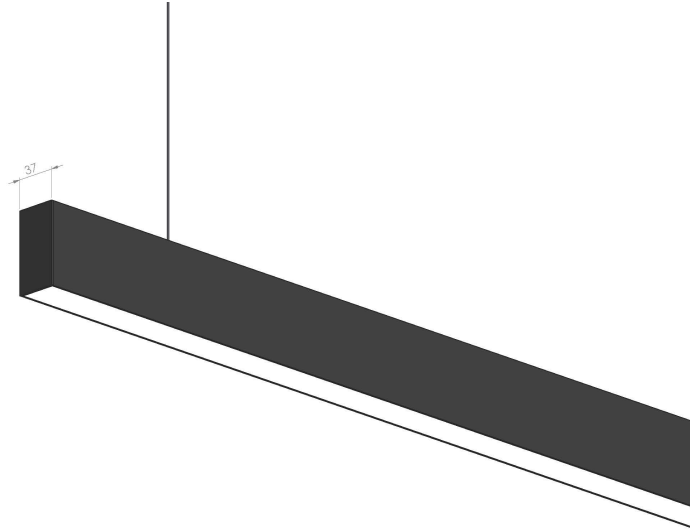

Application: Office buildings, Retail, Supermarkets, Hospitality, Library

Code	Watt	Lumen CW/NW/WW	Efficacy	A x B	C x D x E
INTERIO UP DOWN 15	15W (6U+9D)	2100 / 2025 / 1950	115 Lumens / Watt	599x36x70	-
INTERIO UP DOWN 30	30W (10U+20D)	4200 / 4050 / 3900	115 Lumens / Watt	1187x36x70	-
INTERIO UP DOWN 60	60W (20U+40D)	8400 / 8100 / 7800	115 Lumens / Watt	2367x36x70	-





Application: Office buildings, Retail, Supermarkets, Hospitality, Library

Code	Watt	Lumen CW/NW/WW	Efficacy	A x B	C x D x E
LASER LINE RECESS 15	15W	2100 / 2025 / 1950	130 Lumens / Watt	544x47x46	536x37x46
LASER LINE RECESS 30	30W	4200 / 4050 / 3900	130 Lumens / Watt	1209x47x46	1201x37x46
LASER LINE RECESS 60	60W	8400 / 8100 / 7800	130 Lumens / Watt	2406x47x46	2398x37x46

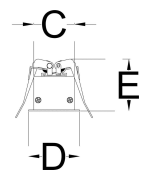
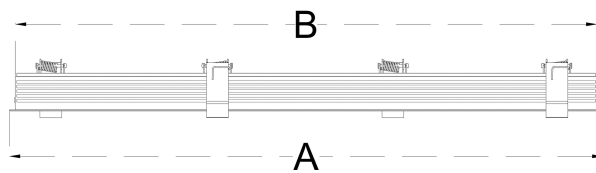

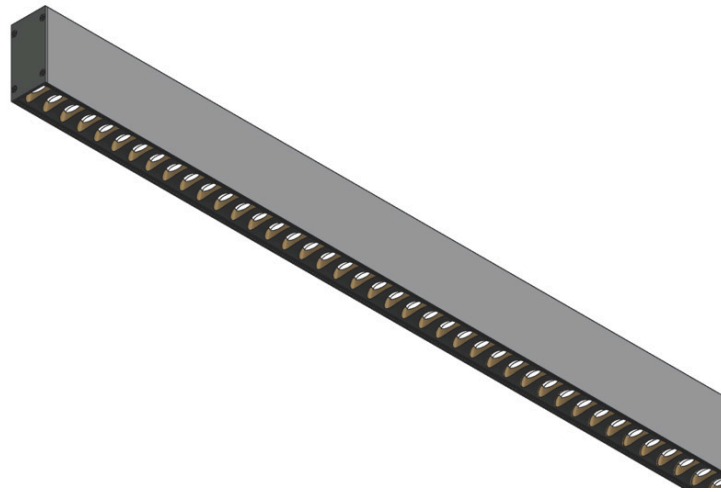

Application: Office buildings, Retail, Supermarkets, Hospitality, Library

Code	Watt	Lumen CW/NW/WW	Efficacy	A x B	C x D x E
IYON SUSPENDED 36	36W	5040 / 4860 / 4680	130 Lumens / Watt	1085x36x70	-
IYON SUSPENDED 72	72W	10080 / 9720 / 9360	130 Lumens / Watt	2382x36x70	-

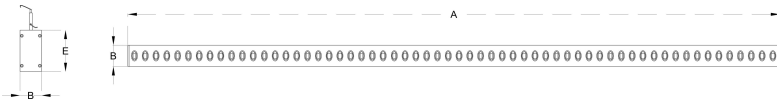



Application: Office buildings, Retail, Supermarkets, Hospitality, Library

Code	Watt	Lumen CW/NW/WW	Efficacy	A x B	C x D x E
IYON RECESS 36	36W	5040 / 4860 / 4680	130 Lumens / Watt	1099x47x46	1085x37x46
IYON RECESS 72	72W	10080 / 9720 / 9360	130 Lumens / Watt	2396x47x46	2382x37x46

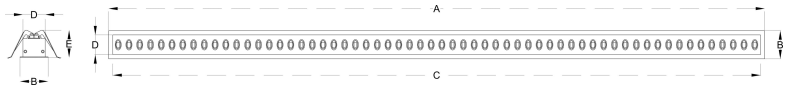

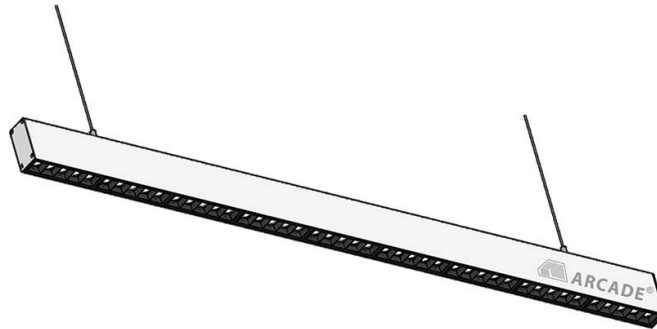

Application: Office buildings, Retail, Supermarkets, Hospitality, Library

Code	Watt	Lumen CW/NW/WW	Efficacy	A x B	C x D x E
LASER LINE 15	15W	2100 / 2025 / 1950	130 Lumens / Watt	536x35x78	-
LASER LINE 30	30W	4200 / 4050 / 3900	130 Lumens / Watt	1201x35x78	-
LASER LINE 60	60W	8400 / 8100 / 7800	130 Lumens / Watt	2398x35x78	-

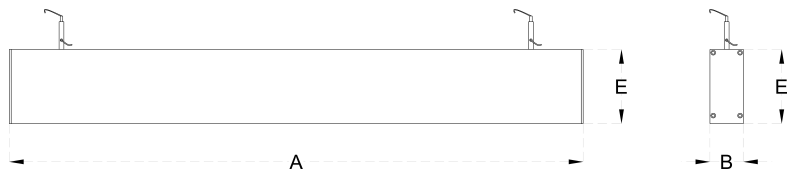

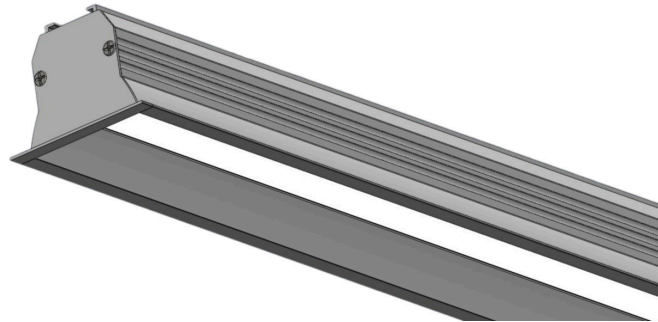

Application: Office buildings, Retail, Supermarkets, Hospitality, Library

Code	Watt	Lumen CW/NW/WW	Efficacy	A x B	C x D x E
SHADE 15	15W	2100 / 2025 / 1950	115 Lumens / Watt	605x60x55	597x50x55
SHADE 30	30W	4200 / 4050 / 3900	115 Lumens / Watt	1193x60x55	1185x50x55
SHADE 60	60W	8400 / 8100 / 7800	115 Lumens / Watt	2373x60x55	2365x50x55

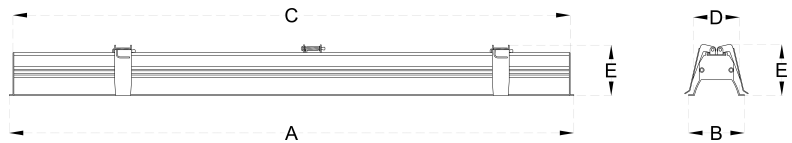



Application: Office buildings, Retail, Supermarkets, Hospitality, Library

Code	Watt	Lumen CW/NW/WW	Efficacy	A x B	C x D x E
ASPIRE SLIM 15	15W	2100 / 2025 / 1950	115 Lumens / Watt	599x52x37	-
ASPIRE SLIM 30	30W	4200 / 4050 / 3900	115 Lumens / Watt	1187x52x37	-
ASPIRE SLIM 60	60W	8400 / 8100 / 7800	115 Lumens / Watt	2367x52x37	-





Application: Office buildings, Retail, Supermarkets, Hospitality, Library

Code	Watt	Lumen CW/NW/WW	Efficacy	A x B	C x D x E
ASPIRE 15	15W	2100 / 2025 / 1950	115 Lumens / Watt	599x52x74	-
ASPIRE 30	30W	4200 / 4050 / 3900	115 Lumens / Watt	1187x52x74	-
ASPIRE 60	60W	8400 / 8100 / 7800	115 Lumens / Watt	2367x52x74	-





Application: Office buildings, Retail, Supermarkets, Hospitality, Library

Code	Watt	Lumen CW/NW/WW	Efficacy	A x B	C x D x E
SHINE 15	15W	2100 / 2025 / 1950	115 Lumens / Watt	599x52x74	-
SHINE 30	30W	4200 / 4050 / 3900	115 Lumens / Watt	1187x52x74	-
SHINE 60	60W	8400 / 8100 / 7800	115 Lumens / Watt	2367x52x74	-





Application: Office buildings, Retail, Supermarkets, Hospitality, Library

Code	Watt	Lumen CW/NW/WW	Efficacy	A x B	C x D x E
SHINE ECO 15	15W	2100 / 2025 / 1950	115 Lumens / Watt	599x52x74	-
SHINE ECO 30	30W	4200 / 4050 / 3900	115 Lumens / Watt	1187x52x74	-
SHINE ECO 60	60W	8400 / 8100 / 7800	115 Lumens / Watt	2367x52x74	-

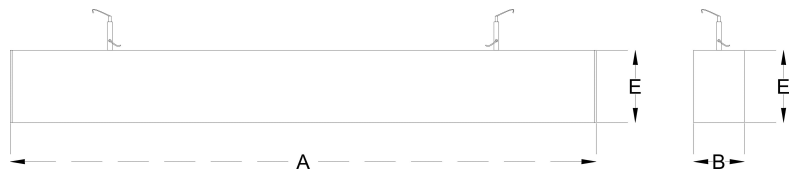



Application: Office buildings, Retail, Supermarkets, Hospitality, Library

Code	Watt	Lumen CW/NW/WW	Efficacy	A x B	C x D x E
SHINE UP DOWN 15	15W (6U+9D)	2100 / 2025 / 1950	115 Lumens / Watt	599x52x74	-
SHINE UP DOWN 30	30W (10U+20D)	4200 / 4050 / 3900	115 Lumens / Watt	1187x52x74	-
SHINE UP DOWN 60	60W (20U+40D)	8400 / 8100 / 7800	115 Lumens / Watt	2367x52x74	-

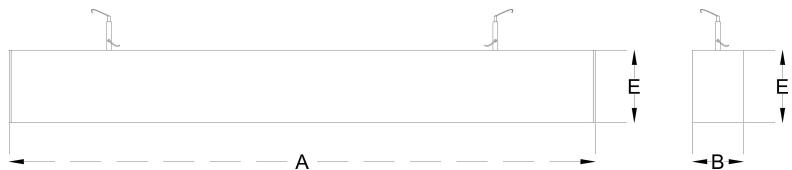



Application: Office buildings, Retail, Supermarkets, Hospitality, Library

Code	Watt	Lumen CW/NW/WW	Efficacy	A x B	C x D x E
ASPIRE RECESS 15	15W	2100 / 2025 / 1950	115 Lumens / Watt	609x63x44	598x52x44
ASPIRE RECESS 30	30W	4200 / 4050 / 3900	115 Lumens / Watt	1198x63x44	1186x52x44
ASPIRE RECESS 60	60W	8400 / 8100 / 7800	115 Lumens / Watt	2377x63x44	2366x52x44

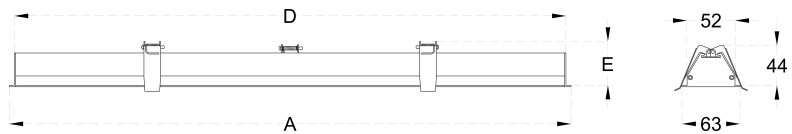



Application: Office buildings, Retail, Supermarkets, Hospitality, Library

Code	Watt	Lumen CW/NW/WW	Efficacy	A x B	C x D x E
ASPIRE UP DOWN 15	15W (6U+9D)	8400 / 8100 / 7800	115 Lumens / Watt	599x51x90	-
ASPIRE UP DOWN 30	30W (10U+20D)	4200 / 4050 / 3900	115 Lumens / Watt	1187x51x90	-
ASPIRE UP DOWN 60	60W (20U+40D)	8400 / 8100 / 7800	115 Lumens / Watt	2367x51x90	-

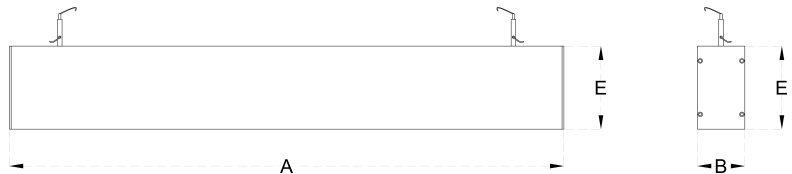

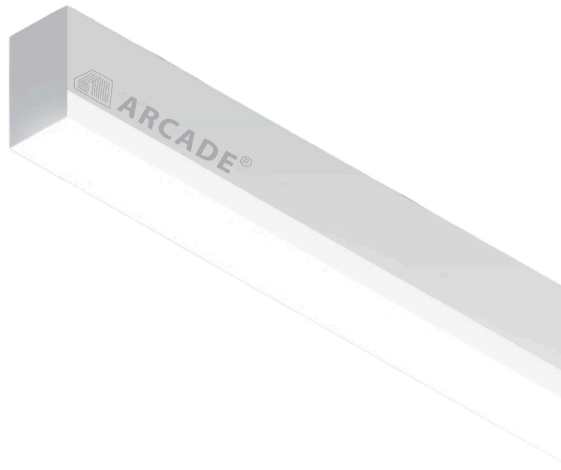

Application: Office buildings, Retail, Supermarkets, Hospitality, Library

Code	Watt	Lumen CW/NW/WW	Efficacy	A x B	C x D x E
ELEVATION SLIM 15	15W	2100 / 2025 / 1950	115 Lumens / Watt	599x52x50	-
ELEVATION SLIM 30	30W	4200 / 4050 / 3900	115 Lumens / Watt	1187x52x50	-
ELEVATION SLIM 60	60W	8400 / 8100 / 7800	115 Lumens / Watt	2367x52x50	-

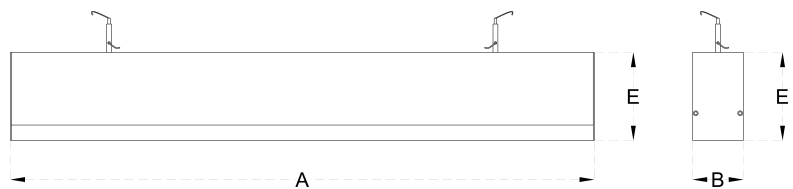

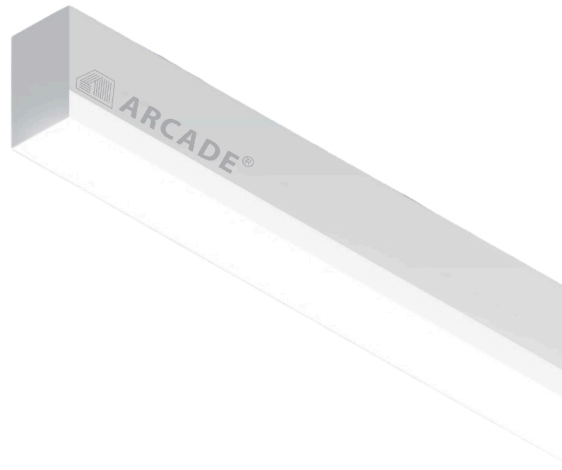

Application: Office buildings, Retail, Supermarkets, Hospitality, Library

Code	Watt	Lumen CW/NW/WW	Efficacy	A x B	C x D x E
ELEVATION 15	15W	2100 / 2025 / 1950	115 Lumens / Watt	599x52x90	-
ELEVATION 30	30W	4200 / 4050 / 3900	115 Lumens / Watt	1187x52x90	-
ELEVATION 60	60W	8400 / 8100 / 7800	115 Lumens / Watt	2367x52x90	-

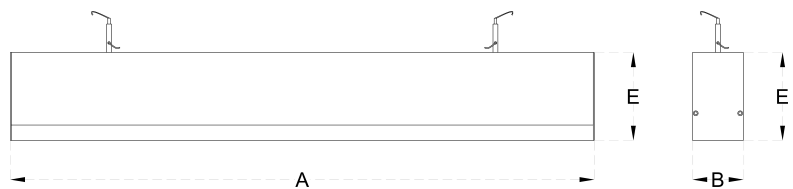

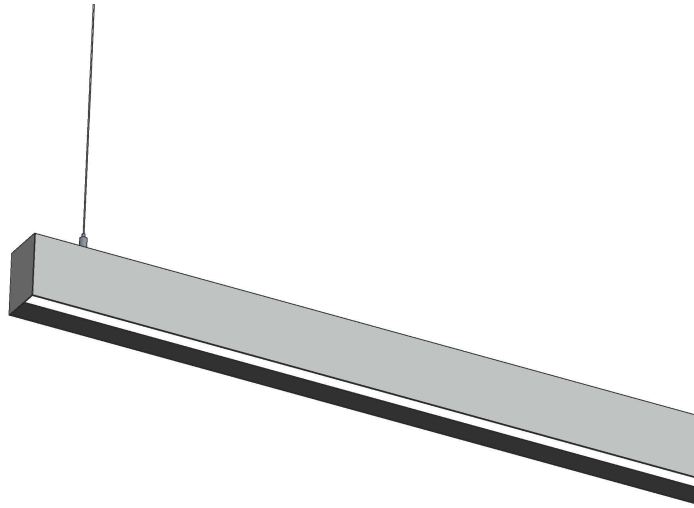

Application: Office buildings, Retail, Supermarkets, Hospitality, Library

Code	Watt	Lumen CW/NW/WW	Efficacy	A x B	C x D x E
ECLIPS 15	15W	2100 / 2025 / 1950	115 Lumens / Watt	599x60x83	-
ECLIPS 30	30W	4200 / 4050 / 3900	115 Lumens / Watt	1197x60x83	-
ECLIPS 60	60W	8400 / 8100 / 7800	115 Lumens / Watt	2367x60x83	-

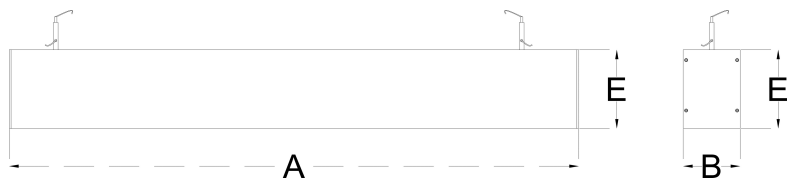

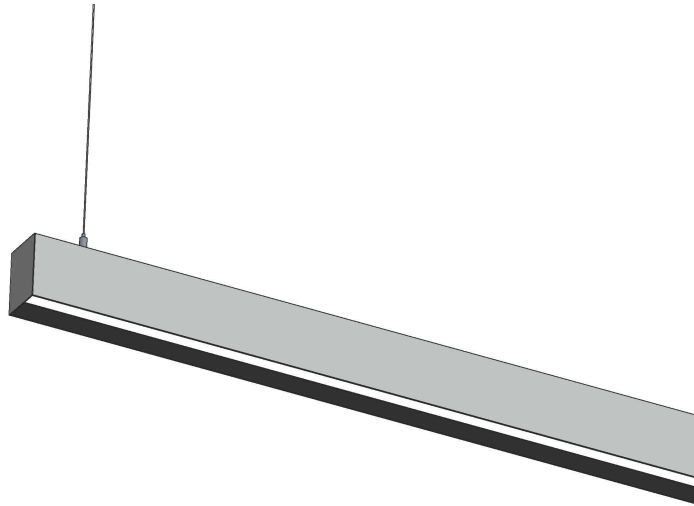

Application: Office buildings, Retail, Supermarkets, Hospitality, Library

Code	Watt	Lumen CW/NW/WW	Efficacy	A x B	C x D x E
ECLIPS UP DOWN 15	15W (6U+9D)	2100 / 2025 / 1950	115 Lumens / Watt	599x60x83	-
ECLIPS UP DOWN 30	30W (10U+20D)	4200 / 4050 / 3900	115 Lumens / Watt	1197x60x83	-
ECLIPS UP DOWN 60	60W (20U+40D)	8400 / 8100 / 7800	115 Lumens / Watt	2367x60x83	-





Application: Office buildings, Retail, Supermarkets, Hospitality, Library

Code	Watt	Lumen CW/NW/WW	Efficacy	A x B	C x D x E
CURVY 30	30W	4200 / 4050 / 3900	115 Lumens / Watt	1108x65x90	-
CURVY XS 30	30W	4200 / 4050 / 3900	100 Lumens / Watt	1100x50x90	-
CURVY SLIM 30	30W	4200 / 4050 / 3900	100 Lumens / Watt	1100x50x60	-
CURVY SLIM XS 30	30W	4200 / 4050 / 3900	100 Lumens / Watt	1094x40x60	-
CURVY MICRO 36	30W	4200 / 4050 / 3900	100 Lumens / Watt	1108x35x35	-

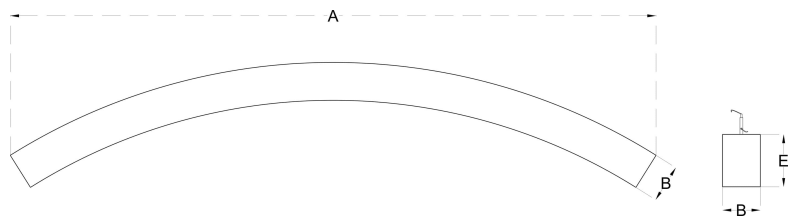



Application: Office buildings, Retail, Supermarkets, Hospitality, Library

Code	Watt	Lumen CW/NW/WW	Efficacy	A x B	C x D x E
CURVY RECESS 30	30W	4200 / 4050 / 3900	100 Lumens / Watt	1128x80x57	1108x65x57
CURVY RECESS SLIM 30	30W	4200 / 4050 / 3900	100 Lumens / Watt	1120x65x57	1100x50x57

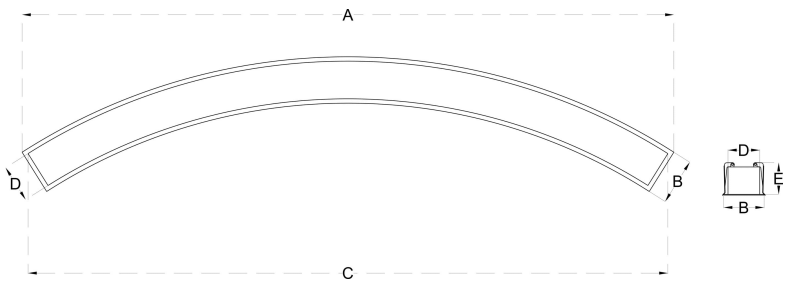



Application: Office buildings, Retail, Supermarkets, Hospitality, Library

Code	Watt	Lumen CW/NW/WW	Efficacy	A x B	C x D x E
AERO SLIM 15	15W	2100 / 2025 / 1950	115 Lumens / Watt	599x73x35	-
AERO SLIM 30	30W	4200 / 4050 / 3900	115 Lumens / Watt	1187x73x35	-
AERO SLIM 60	60W	8400 / 8100 / 7800	115 Lumens / Watt	2367x73x35	-



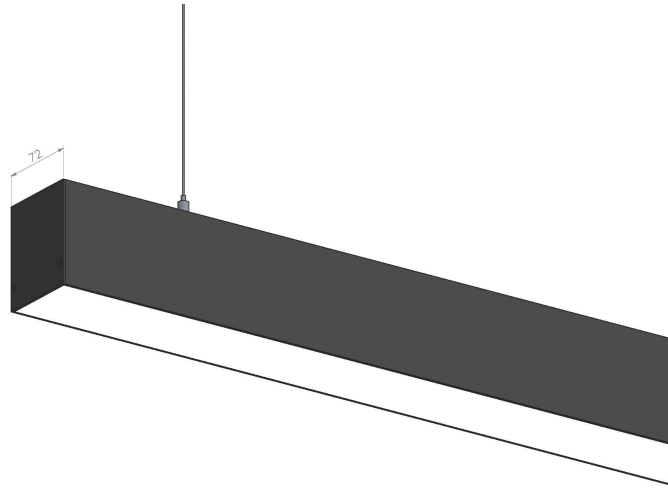

Application: Office buildings, Retail, Supermarkets, Hospitality, Library

Code	Watt	Lumen CW/NW/WW	Efficacy	A x B	C x D x E
AERO 15	15W	2100 / 2025 / 1950	115 Lumens / Watt	599x73x90	-
AERO 30	30W	4200 / 4050 / 3900	115 Lumens / Watt	1187x73x90	-
AERO 60	60W	8400 / 8100 / 7800	115 Lumens / Watt	2367x73x90	-





Application: Office buildings, Retail, Supermarkets, Hospitality, Library

Code	Watt	Lumen CW/NW/WW	Efficacy	A x B	C x D x E
AERO RECESS 15	15W	2100 / 2025 / 1950	115 Lumens / Watt	615x94x95	599x77x95
AERO RECESS 30	30W	4200 / 4050 / 3900	115 Lumens / Watt	1203x94x95	1187x77x95
AERO RECESS 60	60W	8400 / 8100 / 7800	115 Lumens / Watt	2383x94x95	2367x77x95

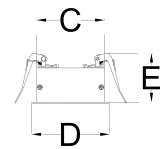
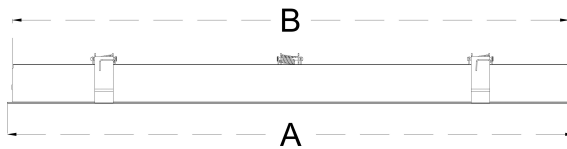



Application: Office buildings, Retail, Supermarkets, Hospitality, Library

Code	Watt	Lumen CW/NW/WW	Efficacy	A x B	C x D x E
AERO UP DOWN 15	15W (6U+9D)	2100 / 2025 / 1950	115 Lumens / Watt	599x73x110	-
AERO UP DOWN 30	30W (10U+20D)	4200 / 4050 / 3900	115 Lumens / Watt	1187x73x110	-
AERO UP DOWN 60	60W (20U+40D)	8400 / 8100 / 7800	115 Lumens / Watt	2367x73x110	-

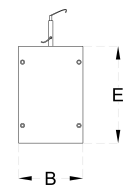
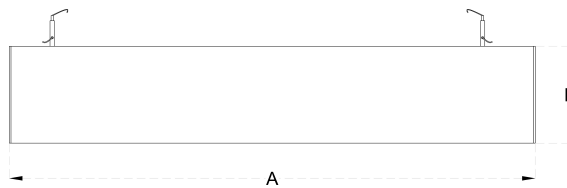



Application: Office buildings, Retail, Supermarkets, Hospitality, Library

Code	Watt	Lumen CW/NW/WW	Efficacy	A x B	C x D x E
ARGON 15	15W	2100 / 2025 / 1950	115 Lumens / Watt	599x94X80	-
ARGON 30	30W	4200 / 4050 / 3900	115 Lumens / Watt	1187x94X80	-
ARGON 60	60W	8400 / 8100 / 7800	115 Lumens / Watt	2367x94X80	-

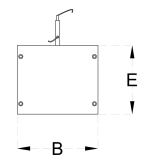
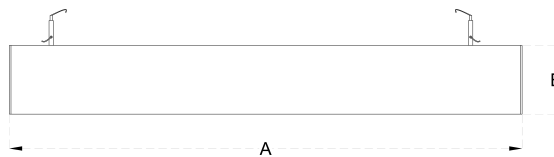



Application: Office buildings, Retail, Supermarkets, Hospitality, Library

Code	Watt	Lumen CW/NW/WW	Efficacy	A x B	C x D x E
ARGON RECESS 15	15W	2100 / 2025 / 1950	115 Lumens / Watt	615x111x48	599x97x48
ARGON RECESS 30	30W	4200 / 4050 / 3900	115 Lumens / Watt	1199x111x48	1187x97x48
ARGON RECESS 60	60W	8400 / 8100 / 7800	115 Lumens / Watt	2379x111x48	2367x97x48

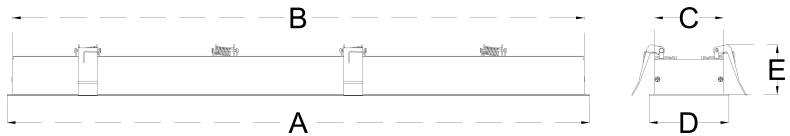



Application: Office buildings, Retail, Supermarkets, Hospitality, Library

Code	Watt	Lumen CW/NW/WW	Efficacy	A x B	C x D x E
ARGON UP DOWN 15	15W (6U+9D)	2100 / 2025 / 1950	115 Lumens / Watt	599x94X80	-
ARGON UP DOWN 30	30W (10U+20D)	4200 / 4050 / 3900	115 Lumens / Watt	1187x94X80	-
ARGON UP DOWN 60	60W (20U+40D)	8400 / 8100 / 7800	115 Lumens / Watt	2367x94X80	-

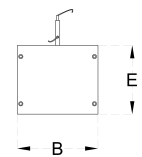
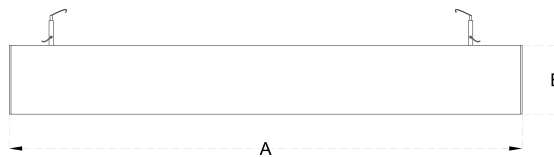



Application: Office buildings, Retail, Supermarkets, Hospitality, Library

Code	Watt	Lumen CW/NW/WW	Efficacy	A x B	C x D x E
LIGHT ZONE 36	36W	5040 / 4860 / 4680	115 Lumens / Watt	1199x145x84	1187x135x84
LIGHT ZONE 72	72W	10080 / 9720 / 9360	115 Lumens / Watt	2379x145x84	2367x135x84

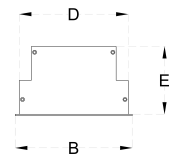
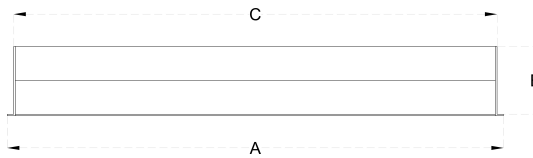



Application: Office buildings, Retail, Supermarkets, Hospitality, Library

Code	Watt	Lumen CW/NW/WW	Efficacy	A x B	C x D x E
TECH ZONE 36	36W	5040 / 4860 / 4680	115 Lumens / Watt	1203x145x59	1187x137x59
TECH ZONE 72	72W	10080 / 9720 / 9360	115 Lumens / Watt	2383x145x59	2367x137x59

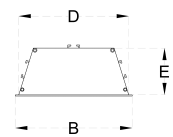
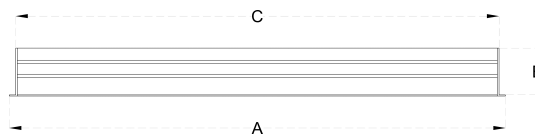



Application: Office buildings, Retail, Supermarkets, Hospitality, Library

Code	Watt	Lumen CW/NW/WW	Efficacy	A x B	C x D x E
TRIO 60	60W	8400 / 8100 / 7800	115 Lumens / Watt	1185x145x39	-
TRIO 120	120W	16800 / 16200 / 15600	115 Lumens / Watt	2365x145x39	-





Application: Office buildings, Retail, Supermarkets, Hospitality, Library

Code	Watt	Lumen CW/NW/WW	Efficacy	A x B	C x D x E
TRUNK Body only	-	#VALUE!	115 Lumens / Watt	1520mm	-
LED TRUNK 36	36W	5040 / 4860 / 4680	100 Lumens / Watt	1187x65x76	-

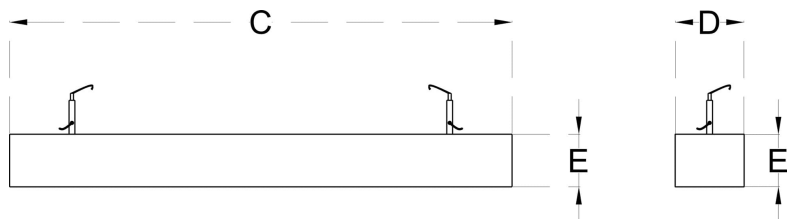



Application: Office buildings, Retail, Supermarkets, Hospitality, Library

Code	Watt	Lumen CW/NW/WW	Efficacy	A x B	C x D x E
BAMBOO SLIM 15	15W	2100 / 2025 / 1950	100 Lumens / Watt	64dia x 600	-
BAMBOO SLIM 30	30W	4200 / 4050 / 3900	100 Lumens / Watt	64dia x 1200	-
BAMBOO SLIM 60	60W	8400 / 8100 / 7800	100 Lumens / Watt	64dia x 2400	-





Application: Office buildings, Retail, Supermarkets, Hospitality, Library

Code	Watt	Lumen CW/NW/WW	Efficacy	A x B	C x D x E
BAMBOO 22	22W	3080 / 2970 / 2860	100 Lumens / Watt	104dia x 600	-
BAMBOO 36	36W	5040 / 4860 / 4680	100 Lumens / Watt	104dia x 1200	-

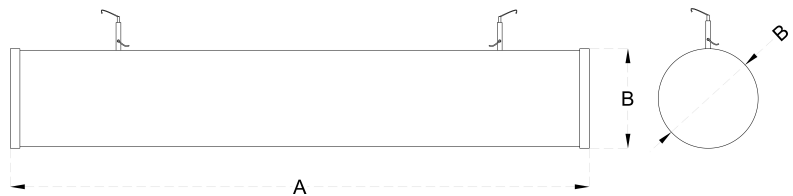



Application: Office buildings, Retail, Supermarkets, Hospitality, Library

Code	Watt	Lumen CW/NW/WW	Efficacy	A x B	C x D x E
LED STRIP 24 2835 120	10w	900 / 850 / 800	90 Lumens / Watt	5000x8x3	N/A
LED STRIP 24 2835 180	15W	1350 / 1275 / 1200	90 Lumens / Watt	5000x8x3	N/A
LED STRIP 24 2835 240	18W	1620 / 1530 / 1440	90 Lumens / Watt	5000x10x3	N/A
LED STRIP 24 2835 240 TUNABLE	18W	1620 / 1530 / 1440	90 Lumens / Watt	5000x10x3	N/A

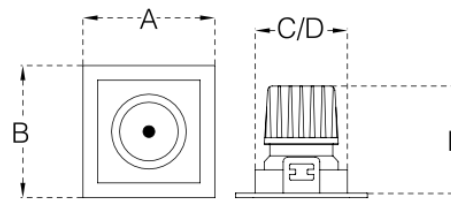

LED STRIP (NON FLEXIBLE)

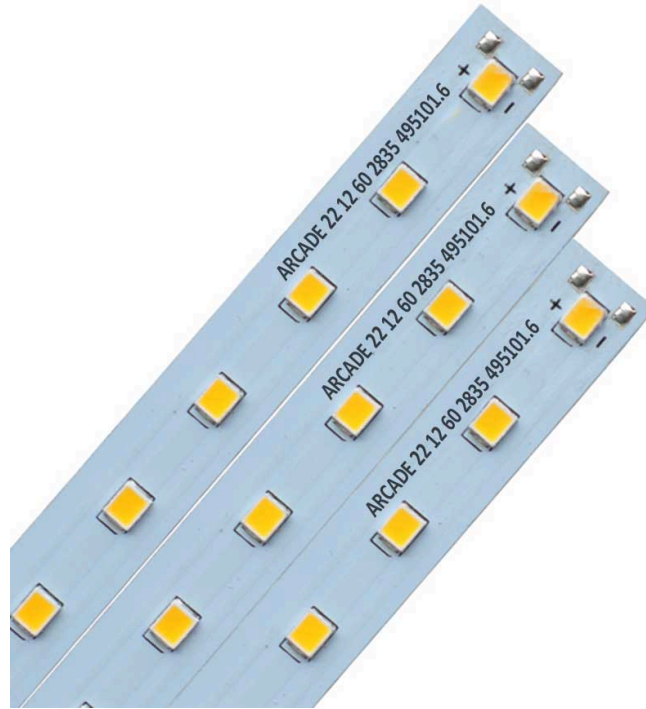

Application: Office buildings, Retail, Supermarkets, Hospitality, Library

Code	Watt	Lumen CW/NW/WW	Efficacy	A x B	C x D x E
LED PCB 12 2835 60	12W	1080 / 1020 / 960	90 Lumens / Watt	495x10x3	N/A
LED PCB 12 2835 120	12W	1080 / 1020 / 960	90 Lumens / Watt	495x10x3	N/A
LED PCB 12 2835 120 CCT	12W	1080 / 1020 / 960	90 Lumens / Watt	495x12x3	N/A

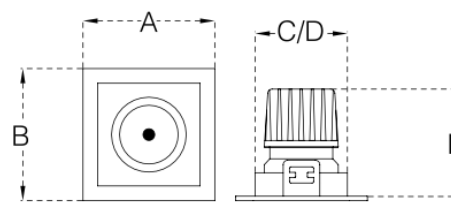

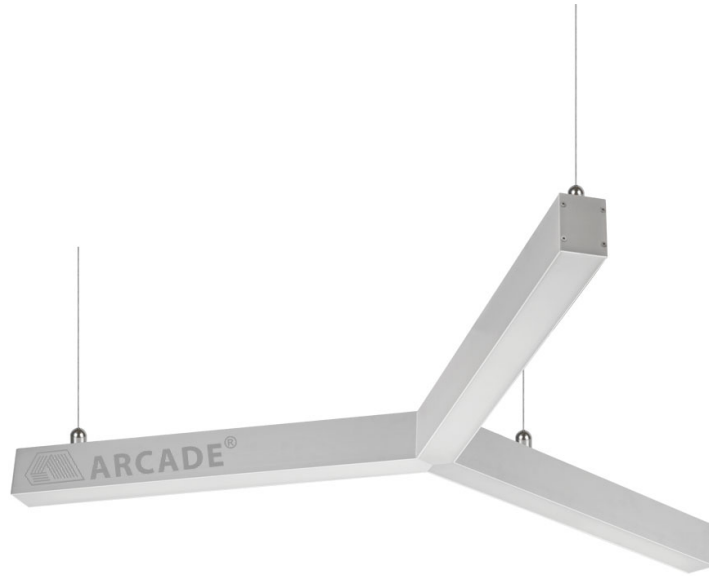

Application: Office buildings, Retail, Supermarkets, Hospitality, Library

Code	Watt	Lumen CW/NW/WW	Efficacy	A x B	C x D x E
ASPIRE FAN 30	30W	4200 / 4050 / 3900	115 Lumens / Watt	585 (each leg) x52x74	-
ASPIRE FAN 90	90W	12600 / 12150 / 11700	115 Lumens / Watt	1175 (each leg) x52x74	-

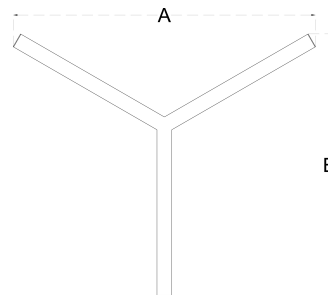



Application: Office buildings, Retail, Supermarkets, Hospitality, Library

Code	Watt	Lumen CW/NW/WW	Efficacy	A x B	C x D x E
ASPIRE HEXAGON 30	30W	4200 / 4050 / 3900	115 Lumens / Watt	570 Dia x 52x74	-
ASPIRE HEXAGON 90	90W	12600 / 12150 / 11700	115 Lumens / Watt	1160 Dia x 52x74	-

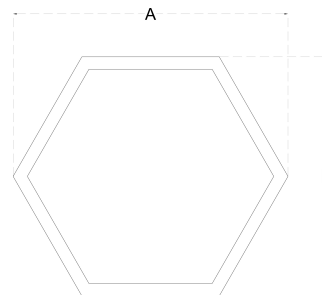



Application: Office buildings, Retail, Supermarkets, Hospitality, Library

Code	Watt	Lumen CW/NW/WW	Efficacy	A x B	C x D x E
ASPIRE TRIANGLE 30	30W	4200 / 4050 / 3900	115 Lumens / Watt	479 (each leg) x52x74	-
ASPIRE TRIANGLE 90	90W	12600 / 12150 / 11700	115 Lumens / Watt	1010 (each leg) x52x74	-

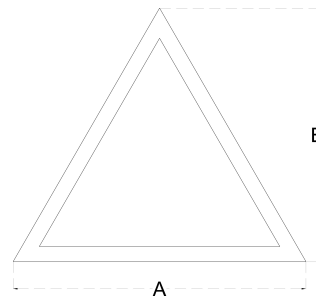

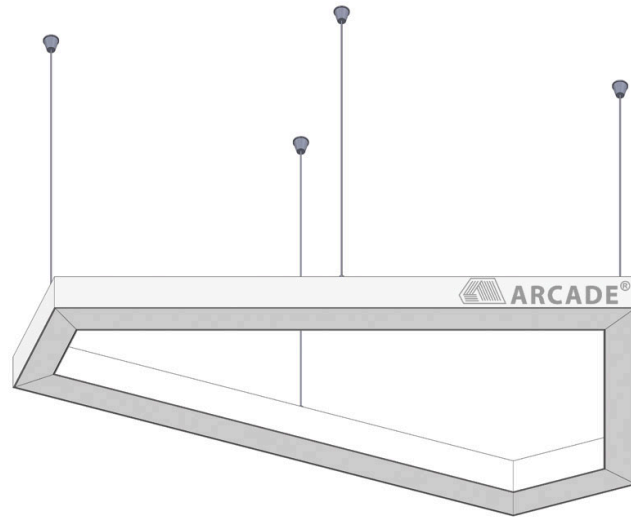

Application: Office buildings, Retail, Supermarkets, Hospitality, Library

Code	Watt	Lumen CW/NW/WW	Efficacy	A x B	C x D x E
ATOM 30	30W	4200 / 4050 / 3900	115 Lumens / Watt	1008x510	52x74

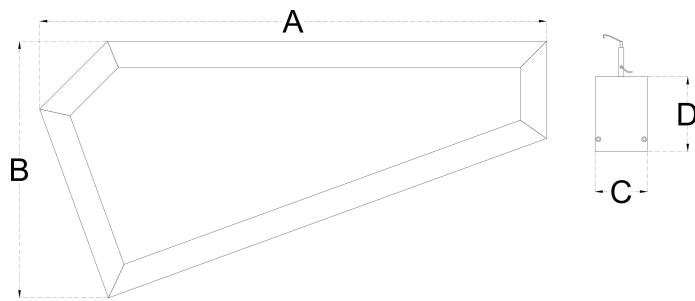

LED DOWN LIGHTS



Application: Office buildings, Retail, Supermarkets, Hospitality, Library

Code	Watt	Lumen CW/NW/WW	Efficacy	A x B	C x D x E
MOON SLIM 30 450	30W	4200 / 4050 / 3900	100 Lumens / Watt	450x60	-
MOON SLIM 36 600	36W	5040 / 4860 / 4680	100 Lumens / Watt	600x60	-
MOON SLIM 54 750	54W	7560 / 7290 / 7020	100 Lumens / Watt	750x60	-
MOON SLIM 72 900	72W	10080 / 9720 / 9360	100 Lumens / Watt	900x60	-

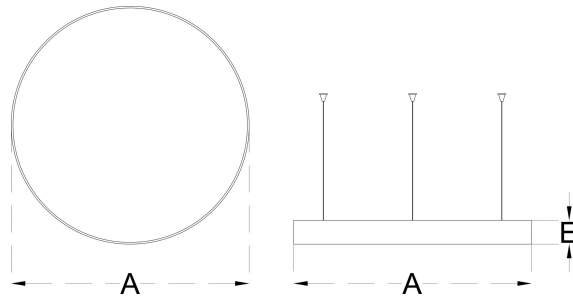



Application: Office buildings, Retail, Supermarkets, Hospitality, Library

Code	Watt	Lumen CW/NW/WW	Efficacy	A x B	C x D x E
MOON 22 300	22W	3080 / 2970 / 2860	100 Lumens / Watt	300x90	-
MOON 30 450	30W	4200 / 4050 / 3900	100 Lumens / Watt	450x90	-
MOON 36 600	36W	5040 / 4860 / 4680	100 Lumens / Watt	600x90	-
MOON 54 750	54W	7560 / 7290 / 7020	100 Lumens / Watt	750x90	-
MOON 72 900	72W	10080 / 9720 / 9360	100 Lumens / Watt	900x90	-
MOON 108 1200	108W	14000 / 13500 / 13000	100 Lumens / Watt	1200x90	-

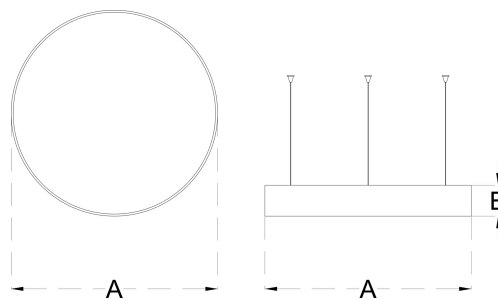



Application: Office buildings, Retail, Supermarkets, Hospitality, Library

Code	Watt	Lumen CW/NW/WW	Efficacy	A x B	C x D x E
MOON RECESS 30 450	30W	4200 / 4050 / 3900	100 Lumens / Watt	465x60	450x60
MOON RECESS 36 600	36W	5040 / 4860 / 4680	100 Lumens / Watt	615x60	600x60
MOON RECESS 54 750	54W	7560 / 7290 / 7020	100 Lumens / Watt	765x60	750x60

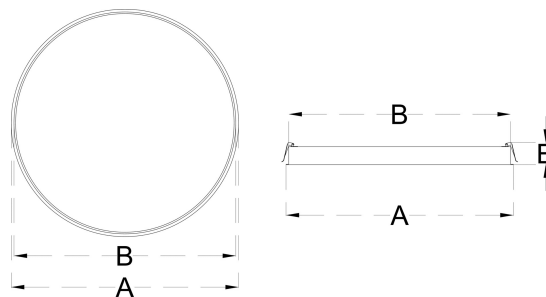



Application: Office buildings, Retail, Supermarkets, Hospitality, Library

Code	Watt	Lumen CW/NW/WW	Efficacy	A x B	C x D x E
MOON SURFACE 22 300	22W	3080 / 2970 / 2860	100 Lumens / Watt	300x90	-
MOON SURFACE 30 450	30W	4200 / 4050 / 3900	100 Lumens / Watt	450x90	-
MOON SURFACE 36 600	36W	5040 / 4860 / 4680	100 Lumens / Watt	600x90	-
MOON SURFACE 54 750	54W	7560 / 7290 / 7020	100 Lumens / Watt	750x90	-
MOON SURFACE 72 900	72W	10080 / 9720 / 9360	100 Lumens / Watt	900x90	-
MOON SURFACE 108 1200	108W	1400 / 1350 / 1300	100 Lumens / Watt	1200x90	-

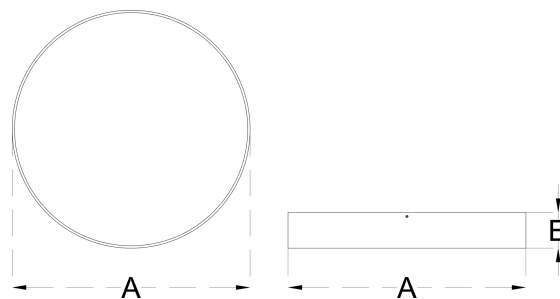



Application: Office buildings, Retail, Supermarkets, Hospitality, Library

Code	Watt	Lumen CW/NW/WW	Efficacy	A x B	C x D x E
MOON TRIMLESS 30 450	30W	4200 / 4050 / 3900	100 Lumens / Watt	450x90	452x90
MOON TRIMLESS 36 600	36W	5040 / 4860 / 4680	100 Lumens / Watt	600x90	602x90
MOON TRIMLESS 54 750	54W	7560 / 7290 / 7020	100 Lumens / Watt	750x90	752x90
MOON TRIMLESS 72 900	72W	10080 / 9720 / 9360	100 Lumens / Watt	900x90	902x90
MOON TRIMLESS 108 1200	108W	15120 / 14580 / 14040	100 Lumens / Watt	1200x90	1202x90

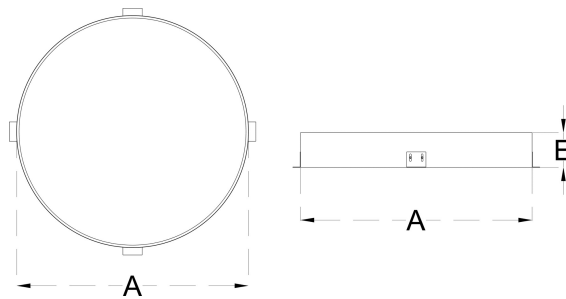



Application: Office buildings, Retail, Supermarkets, Hospitality, Library

Code	Watt	Lumen CW/NW/WW	Efficacy	A x B	C x D x E
IYON DONUT 20 300	20W	2800 / 2700 / 2600	130 Lumens / Watt	300x38x30	-
IYON DONUT 30 450	30W	4200 / 4050 / 3900	130 Lumens / Watt	450x38x30	-
IYON DONUT 36 650	36W	5040 / 4860 / 4680	130 Lumens / Watt	650x38x30	-
IYON DONUT 72 900	72W	10080 / 9720 / 9360	130 Lumens / Watt	900x38x30	-
IYON DONUT 108 1200	108W	15120 / 14580 / 14040	130 Lumens / Watt	1200x38x30	-

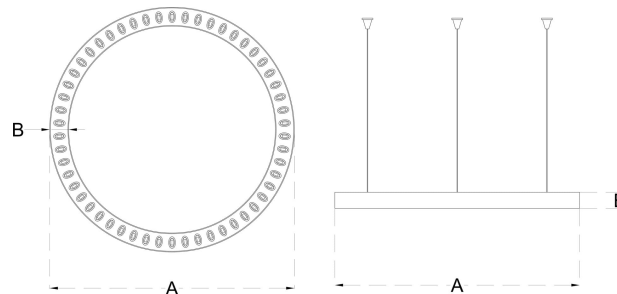



Application: Office buildings, Retail, Supermarkets, Hospitality, Library

Code	Watt	Lumen CW/NW/WW	Efficacy	A x B	C x D x E
DONUT MICRO 30 450	30W	4200 / 4050 / 3900	100 Lumens / Watt	450 Dia x35x35	-
DONUT MICRO 36 600	36W	5040 / 4860 / 4680	100 Lumens / Watt	600 Dia x35x35	-
DONUT MICRO 50 750	50W	7000 / 6750 / 6500	100 Lumens / Watt	750 Dia x35x35	-
DONUT MICRO 72 900	72W	10080 / 9720 / 9360	100 Lumens / Watt	900 Dia x35x35	-
DONUT MICRO 108 1200	99W	13860 / 13365 / 12870	100 Lumens / Watt	1200 Dia x35x35	-

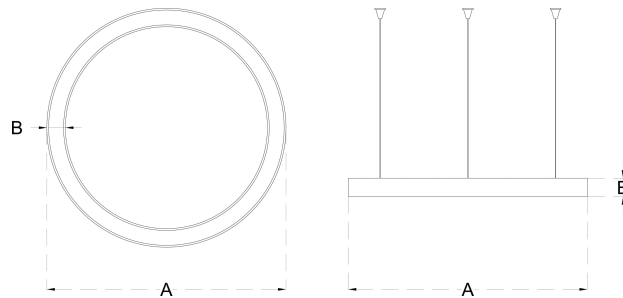

DONUT SLIM

Arcade®



Application: Office buildings, Retail, Supermarkets, Hospitality, Library

Code	Watt	Lumen CW/NW/WW	Efficacy	A x B	C x D x E
DONUT SLIM 30 450	30W	4200 / 4050 / 3900	100 Lumens / Watt	450 Dia x50x60	-
DONUT SLIM 30 600	30W	4200 / 4050 / 3900	100 Lumens / Watt	600 Dia x50x60	-
DONUT SLIM 45 750	45W	6300 / 6075 / 5850	100 Lumens / Watt	750 Dia x50x60	-
DONUT SLIM 60 900	60W	8400 / 8100 / 7800	100 Lumens / Watt	900 Dia x50x60	-
DONUT SLIM 90 1200	90W	12600 / 12150 / 11700	100 Lumens / Watt	1200 Dia x50x60	-

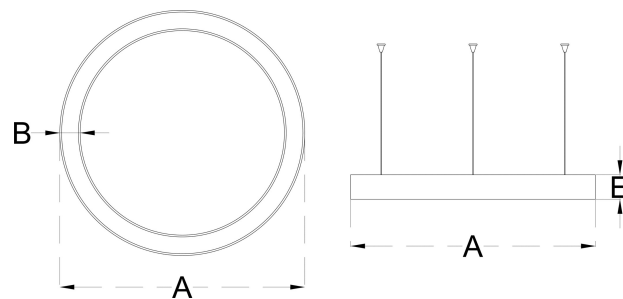



Application: Office buildings, Retail, Supermarkets, Hospitality, Library

Code	Watt	Lumen CW/NW/WW	Efficacy	A x B	C x D x E
DONUT 30 450	30W	4200 / 4050 / 3900	100 Lumens / Watt	450 Dia x 65x90	-
DONUT 30 600	30W	4200 / 4050 / 3900	100 Lumens / Watt	600 Dia x 65x90	-
DONUT 45 750	45W	6300 / 6075 / 5850	100 Lumens / Watt	750 Dia x 65x90	-
DONUT 60 900	60W	8400 / 8100 / 7800	100 Lumens / Watt	900 Dia x 65x90	-
DONUT 90 1200	90W	12600 / 12150 / 11700	100 Lumens / Watt	1200 Dia x 65x90	-

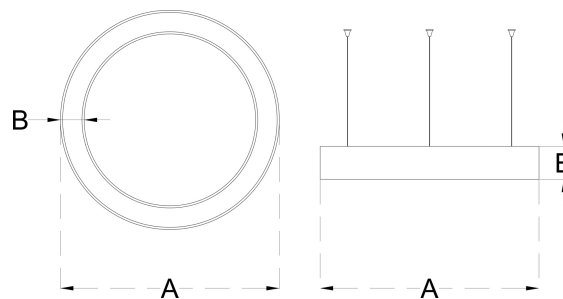



Application: Office buildings, Retail, Supermarkets, Hospitality, Library

Code	Watt	Lumen CW/NW/WW	Efficacy	A x B	C x D x E
DONUT RECESS 30 600	30W	4200 / 4050 / 3900	100 Lumens / Watt	615 Dia x60	600 Dia x60
DONUT RECESS 45 750	45W	6300 / 6075 / 5850	100 Lumens / Watt	765 Dia x60	750 Dia x60
DONUT RECESS 60 900	60W	8400 / 8100 / 7800	100 Lumens / Watt	915 Dia x60	900 Dia x60
DONUT RECESS 90 1200	90W	12600 / 12150 / 11700	100 Lumens / Watt	1215 Dia x60	1200 Dia x60

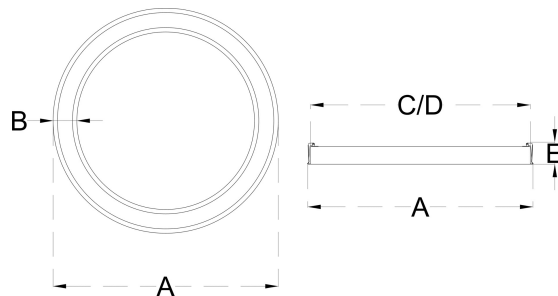

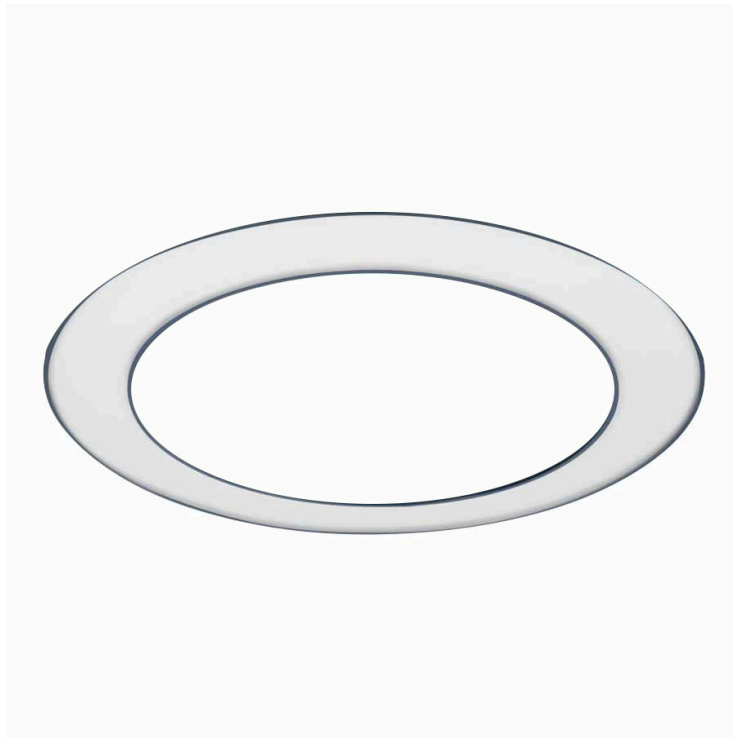

Application: Office buildings, Retail, Supermarkets, Hospitality, Library

Code	Watt	Lumen CW/NW/WW	Efficacy	A x B	C x D x E
DONUT TRIMLESS 30 450	30W	4200 / 4050 / 3900	100 Lumens / Watt	450x90	452x90
DONUT TRIMLESS 30 600	30W	4200 / 4050 / 3900	100 Lumens / Watt	600x90	602x90
DONUT TRIMLESS 45 750	45W	6300 / 6075 / 5850	100 Lumens / Watt	750x90	752x90
DONUT TRIMLESS 60 900	60W	8400 / 8100 / 7800	100 Lumens / Watt	900x90	902x90
DONUT TRIMLESS 90 1200	90W	12600 / 12150 / 11700	100 Lumens / Watt	1200x90	1202x90

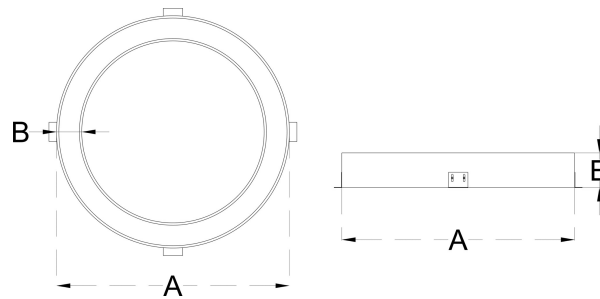



Application: Office buildings, Retail, Supermarkets, Hospitality, Library

Code	Watt	Lumen CW/NW/WW	Efficacy	A x B	C x D x E
HEXA 22 450	22W	3080 / 2970 / 2860	100 Lumens / Watt	446 Dia x 90	-
HEXA 30 600	30W	4200 / 4050 / 3900	100 Lumens / Watt	652 Dia x 90	-
HEXA 50 900	50W	7000 / 6750 / 6500	100 Lumens / Watt	930 Dia x 90	-

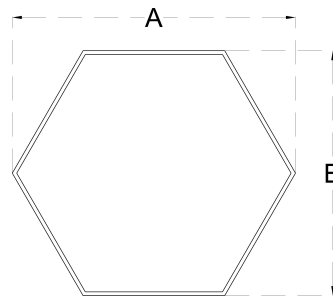

HEXA SLIM



Application: Office buildings, Retail, Supermarkets, Hospitality, Library

Code	Watt	Lumen CW/NW/WW	Efficacy	A x B	C x D x E
HEXA SLIM 30 450	30W	4200 / 4050 / 3900	100 Lumens / Watt	450 Dia x 60	-
HEXA SLIM 30 600	30W	4200 / 4050 / 3900	100 Lumens / Watt	600 Dia x 60	-
HEXA SLIM 50 900	50W	7000 / 6750 / 6500	100 Lumens / Watt	900 Dia x 60	-

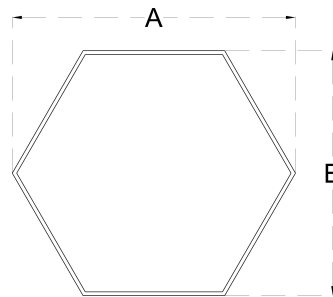



Application: Office buildings, Retail, Supermarkets, Hospitality, Library

Code	Watt	Lumen CW/NW/WW	Efficacy	A x B	C x D x E
SLEEK HEXA 30 600	30W	4200 / 4050 / 3900	100 Lumens / Watt	600 Dia x 15	-

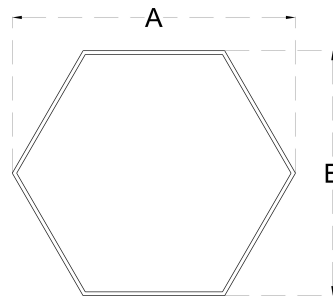



Application: Office buildings, Retail, Supermarkets, Hospitality, Library

Code	Watt	Lumen CW/NW/WW	Efficacy	A x B	C x D x E
RING 18 300	18W	2520 / 2430 / 2340	80 Lumens / Watt	300Diax35x35	-
RING 27 450	27W	1680 / 1620 / 1560	80 Lumens / Watt	450Diax35x35	-
RING 36 600	36W	2520 / 2430 / 2340	80 Lumens / Watt	600Diax35x35	-
RING 45 750	45W	3360 / 3240 / 3120	80 Lumens / Watt	750Diax35x35	-
RING 50 900	50W	1650 / 1575 / 1500	80 Lumens / Watt	900Diax35x35	-

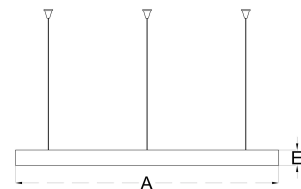
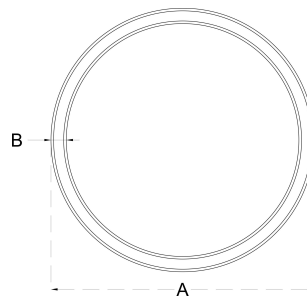



Application: Office buildings, Retail, Supermarkets, Hospitality, Library

Code	Watt	Lumen CW/NW/WW	Efficacy	A x B	C x D x E
SLEEK 36	36W	5040 / 4860 / 4680	100 Lumens / Watt	595x595x15	-
SLEEK 40	40W	7000 / 6750 / 6500	100 Lumens / Watt	295x1195x15	-

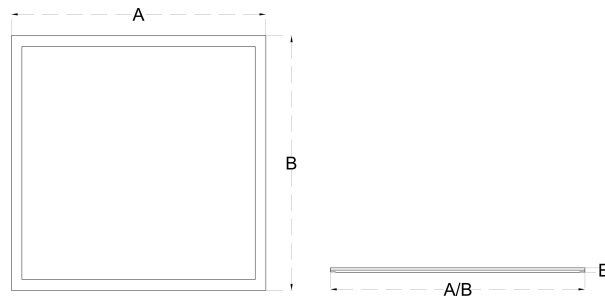



Application: Office buildings, Retail, Supermarkets, Hospitality, Library

Code	Watt	Lumen CW/NW/WW	Efficacy	A x B	C x D x E
SKYLITE 40	40W	3500 / 3375 / 3250	100 Lumens / Watt	595x595x70	570x570x70

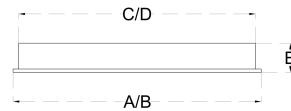
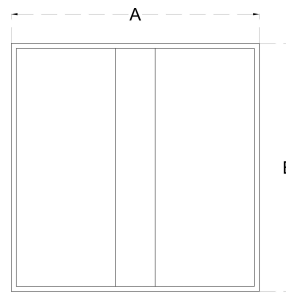



Application: Office buildings, Retail, Supermarkets, Hospitality, Library

Code	Watt	Lumen CW/NW/WW	Efficacy	A x B	C x D x E
SLOT 22	22W	5040 / 4860 / 4680	100 Lumens / Watt	295x295x70	270x270x70
SLOT 36	36W	5040 / 4860 / 4680	100 Lumens / Watt	595x595x70	570x570x70
SLOT ECO PLUS 36	36W	4680 / 4500 / 4320	090 Lumens / Watt	595x595x35	570x570x35
SLOT 50	50W	7000 / 6750 / 6500	100 Lumens / Watt	595x595x70	570x570x70

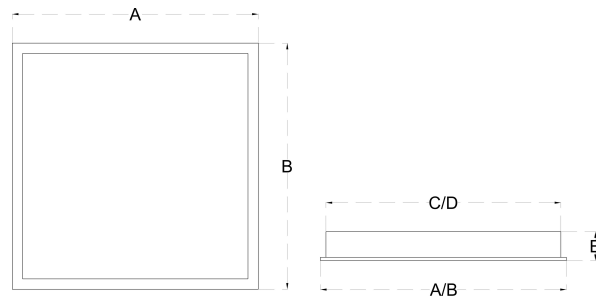



Application: Office buildings, Retail, Supermarkets, Hospitality, Library

Code	Watt	Lumen CW/NW/WW	Efficacy	A x B	C x D x E
SLOT 25	25W	3500 / 3375 / 3250	100 Lumens / Watt	595x295x70	570x270x70
SLOT 40	40W	5600 / 5400 / 5200	100 Lumens / Watt	1195x295x70	1170x270x70

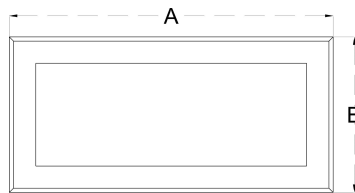

SLOT SUSPENDED

Arcade®



Application: Office buildings, Retail, Supermarkets, Hospitality, Library

Code	Watt	Lumen CW/NW/WW	Efficacy	A x B	C x D x E
SLOT SUSPENDED 36	36W	5040 / 4860 / 4680	100 Lumens / Watt	600x600x90	-
SLOT SUSPENDED 140	140W	1960 / 1890 / 1820	100 Lumens / Watt	1200x1200x90	-

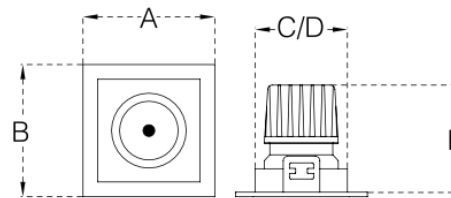

SLOT SUSPENDED.



Application: Office buildings, Retail, Supermarkets, Hospitality, Library

Code	Watt	Lumen CW/NW/WW	Efficacy	A x B	C x D x E
SLOT SUSPENDED 40	40W	5600 / 5400 / 5200	100 Lumens / Watt	1200x300x90	-

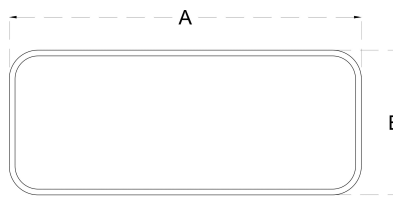



Application: Office buildings, Retail, Supermarkets, Hospitality, Library

Code	Watt	Lumen CW/NW/WW	Efficacy	A x B	C x D x E
SLOT SURFACE 22	22W	3080 / 2970 / 2860	100 Lumens / Watt	295x295x70	-
SLOT SURFACE 36	36W	5040 / 4860 / 4680	100 Lumens / Watt	595x595x70	-
SLOT SURFACE 50	50W	7000 / 6750 / 6500	100 Lumens / Watt	595x595x70	-

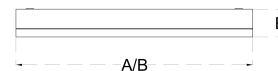
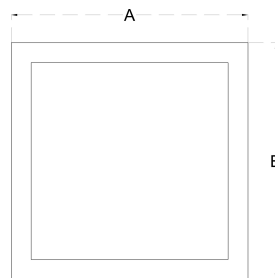

SLOT SURFACE.

Arcade®



Application: Office buildings, Retail, Supermarkets, Hospitality, Library

Code	Watt	Lumen CW/NW/WW	Efficacy	A x B	C x D x E
SLOT SURFACE 25	25W	3500 / 3375 / 3250	100 Lumens / Watt	295x595x70	-
SLOT SURFACE 40	40W	5600 / 5400 / 5200	100 Lumens / Watt	295x1195x70	-

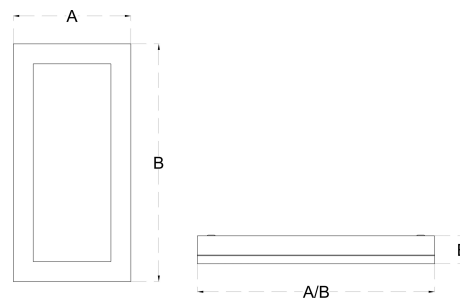

SOLACE UP DOWN

Arcade®



Application: Office buildings, Retail, Supermarkets, Hospitality, Library

Code	Watt	Lumen CW/NW/WW	Efficacy	A x B	C x D x E
SOLACE UP DOWN 40	40W	5600 / 5400 / 5200	100 Lumens / Watt	-	230 x 1195 x 50

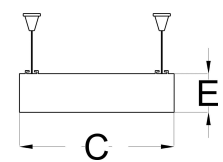
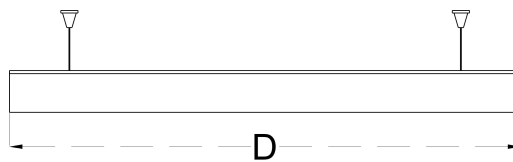



Application: Office buildings, Retail, Supermarkets, Hospitality, Library

Code	Watt	Lumen CW/NW/WW	Efficacy	A x B	C x D x E
LIVA EVO SQ 8	8W	#VALUE!	100 Lumens / Watt	105x105x40	90x90x40
LIVA EVO SQ 22	22W	3080 / 2970 / 2860	100 Lumens / Watt	185x185x40	170x170x40

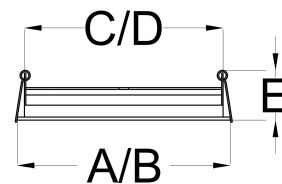
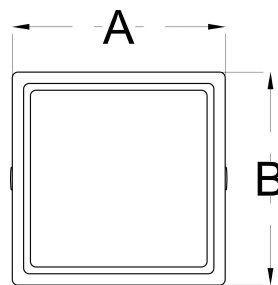

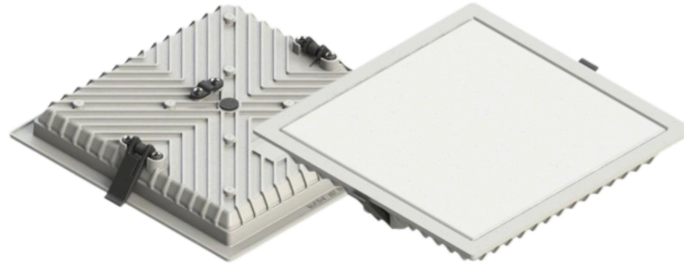

Application: Office buildings, Retail, Supermarkets, Hospitality, Library

Code	Watt	Lumen CW/NW/WW	Efficacy	A x B	C x D x E
RAPID SQ 7	7W	980 / 945 / 910	100 Lumens / Watt	120x120	100x100x35
RAPID SQ 12	12W	1680 / 1620 / 1560	100 Lumens / Watt	145x145	130x130x35
RAPID SQ 18	18W	2520 / 2430 / 2340	100 Lumens / Watt	170x170	150x150x35
RAPID SQ 22	22W	3080 / 2970 / 2860	100 Lumens / Watt	195x195	175x175x35

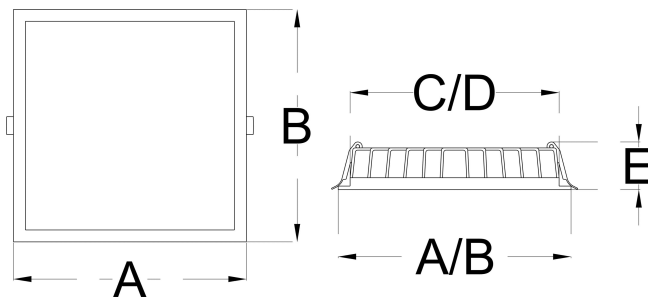



Application: Office buildings, Retail, Supermarkets, Hospitality, Library

Code	Watt	Lumen CW/NW/WW	Efficacy	A x B	C x D x E
RAPID RD 7	7W	980 / 945 / 910	100 Lumens / Watt	120 Dia	100 Dia x 35
RAPID RD 12	12W	1680 / 1620 / 1560	100 Lumens / Watt	145 Dia	130 Dia x 35
RAPID RD 18	18W	2520 / 2430 / 2340	100 Lumens / Watt	170 Dia	150 Dia x 35
RAPID RD 22	22W	3080 / 2970 / 2860	100 Lumens / Watt	195 Dia	175 Dia x 35

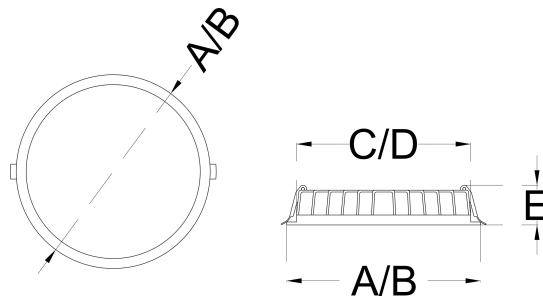



Application: Office buildings, Retail, Supermarkets, Hospitality, Library

Code	Watt	Lumen CW/NW/WW	Efficacy	A x B	C x D x E
LIVA 8	8W	1120 / 1080 / 1040	100 Lumens / Watt	130dia x65	115x65
LIVA 15	15W	2100 / 2025 / 1950	100 Lumens / Watt	160dia x65	145x65
LIVA 22	22W	3080 / 2970 / 2860	100 Lumens / Watt	190dia x65	175x65

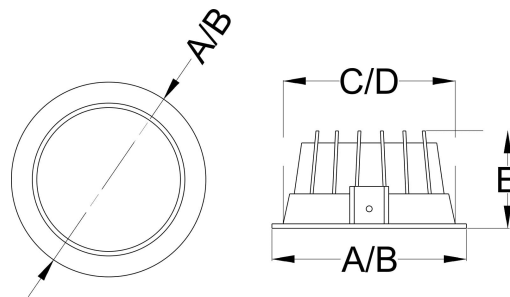



Application: Office buildings, Retail, Supermarkets, Hospitality, Library

Code	Watt	Lumen CW/NW/WW	Efficacy	A x B	C x D x E
ORBIT 10	10W	1400 / 1350 / 1300	100 Lumens / Watt	100MM DIA	92 Dia x 56mm
ORBIT 14	14W	1960 / 1890 / 1820	100 Lumens / Watt	100MM DIA	92 Dia x 56mm
ORBIT 18	18W	2520 / 2430 / 2340	100 Lumens / Watt	124MM DIA	116 Dia x 58mm
ORBIT 22	22W	3080 / 2970 / 2860	100 Lumens / Watt	124MM DIA	116 Dia x 58mm

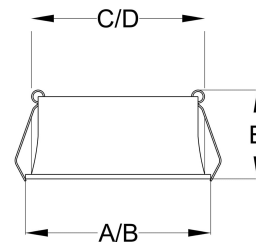
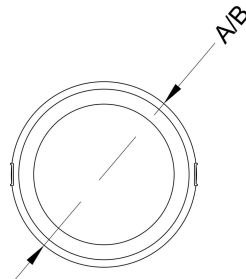

ULTRA SLIM PANEL SQ

Arcade®



Application: Office buildings, Retail, Supermarkets, Hospitality, Library

Code	Watt	Lumen CW/NW/WW	Efficacy	A x B	C x D x E
PANEL SQ 7	7W	980 / 945 / 910	100 Lumens / Watt	100x100	75x75
PANEL SQ 12	12W	1680 / 1620 / 1560	100 Lumens / Watt	152x152	130x130
PANEL SQ 18	18W	2520 / 2430 / 2340	100 Lumens / Watt	180x180	155x155
PANEL SQ 24	24W	3360 / 3240 / 3120	100 Lumens / Watt	217x217	192x192

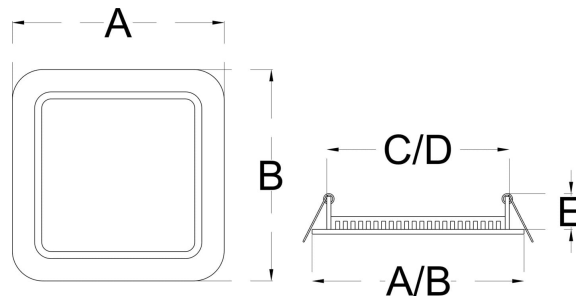

ULTRA SLIM PANEL RD

Arcade®



Application: Office buildings, Retail, Supermarkets, Hospitality, Library

Code	Watt	Lumen CW/NW/WW	Efficacy	A x B	C x D x E
PANEL RD 7	7W	980 / 945 / 910	100 Lumens / Watt	120	95
PANEL RD 12	12W	1680 / 1620 / 1560	100 Lumens / Watt	145	120
PANEL RD 18	18W	2520 / 2430 / 2340	100 Lumens / Watt	190	165
PANEL RD 24	24W	3360 / 3240 / 3120	100 Lumens / Watt	240	215

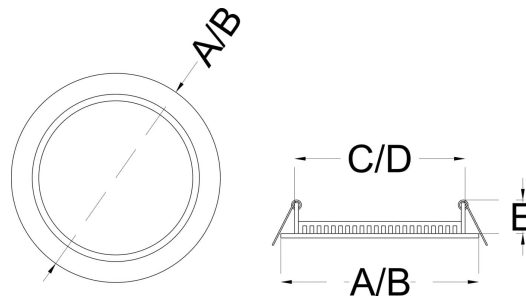



Application: Office buildings, Retail, Supermarkets, Hospitality, Library

Code	Watt	Lumen CW/NW/WW	Efficacy	A x B	C x D x E
RAPID SURFACE 15	15W	1650 / 1575 / 1500	100 Lumens / Watt	146x50	-
RAPID SURFACE 20	20W	2200 / 2100 / 2000	100 Lumens / Watt	146x50	-

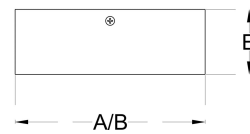
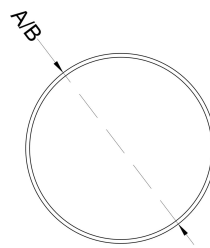

INDUSTRIAL LIGHTS



Application: Sports facilities, Medical applications, Industrial buildings, Hospitality, Street & Urban, liberar

Code	Watt	Lumen CW/NW/WW	Efficacy	A x B	C x D x E
CLEAN 36	36W	5040 / 4860 / 4680	100 Lumens / Watt	595x595x70	570x570x70
CLEAN 50	50W	7000 / 6750 / 6500	100 Lumens / Watt	595x595x70	570x570x70
CLEAN 60	60W	8400 / 8100 / 7800	100 Lumens / Watt	595x595x70	570x570x70
CLEAN 25	25W	3500 / 3375 / 3250	100 Lumens / Watt	595x295x70	570x270x70
CLEAN 35	36W	5040 / 4860 / 4680	100 Lumens / Watt	595x295x70	570x270x70
CLEAN 40	40W	5600 / 5400 / 5200	100 Lumens / Watt	1195x295x70	1170x270x70

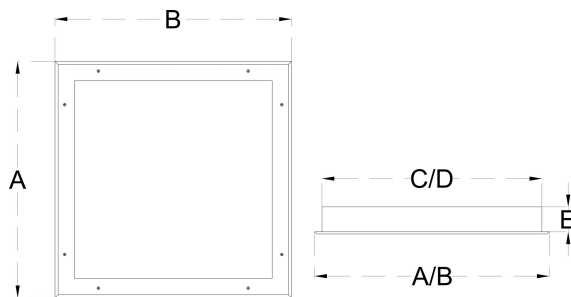

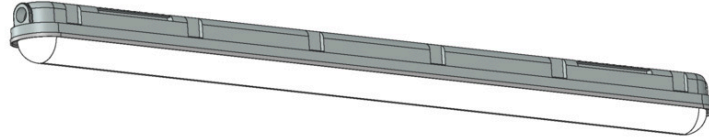

Application: Sports facilities, Studio, Stage, Supermarkets, Industrial buildings

Code	Watt	Lumen CW/NW/WW	Efficacy	A x B	C x D x E
Jet Proof LED 36	30W	4200 / 4050 / 3900	130 Lumens / Watt	1200x80x78	-

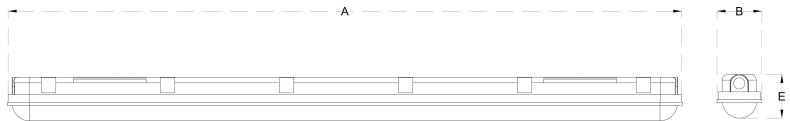

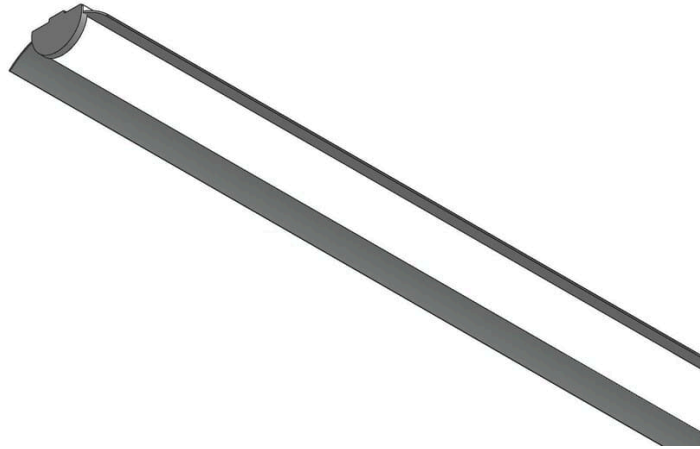

Application: Sports facilities, Studio, Stage, Supermarkets, Industrial buildings

Code	Watt	Lumen CW/NW/WW	Efficacy	A x B	C x D x E
LED INDUSTRIAL	30W	4200 / 4050 / 3900	130 Lumens / Watt	1193x104x40	-

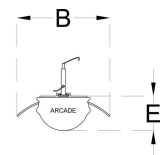
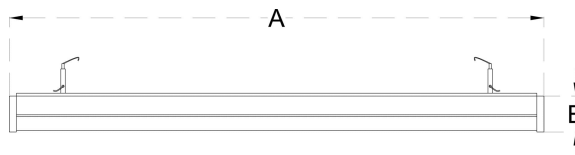



Application: Sports facilities, Studio, Stage, Supermarkets, Industrial buildings

Code	Watt	Lumen CW/NW/WW	Efficacy	A x B	C x D x E
HIGHBAY (SMD) 100	100W	14000 / 13500 / 13000	130 Lumens / Watt	-	-
HIGHBAY (SMD) 150	150W	21000 / 20250 / 19500	130 Lumens / Watt	-	-

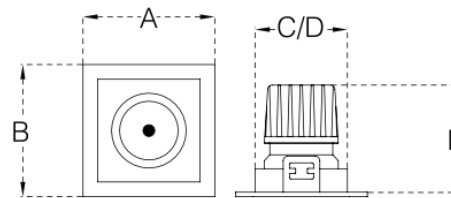

LED PROFILE LIGHTS

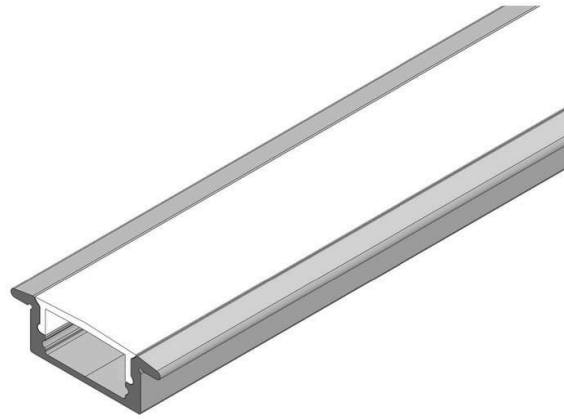

AR001

Application: Office buildings, Retail, Supermarkets, Hospitality, Library

Code	Watt	Lumen CW/NW/WW	Efficacy	A x B	C x D x E
AR0011708R	NA	NA	NA	2000x23x8	2000x17x8

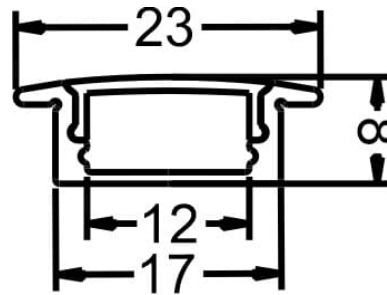

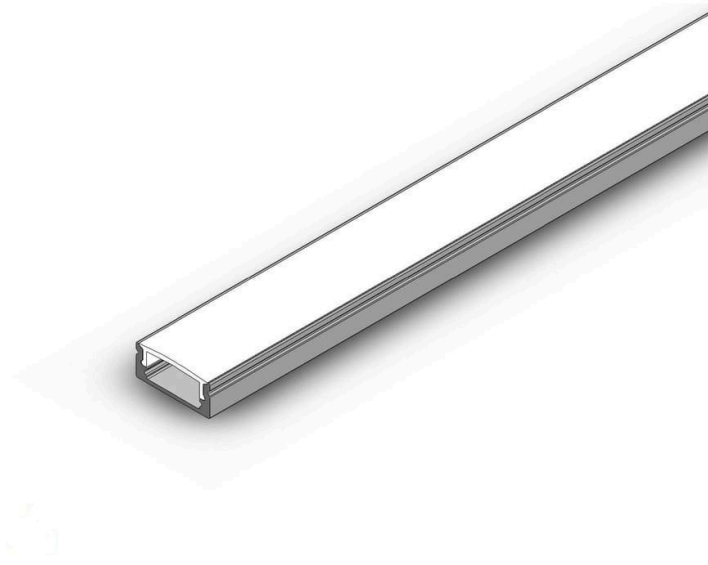

Application: Office buildings, Retail, Supermarkets, Hospitality, Library

Code	Watt	Lumen CW/NW/WW	Efficacy	A x B	C x D x E
AR0021708	NA	NA	NA	2000x17x8	-

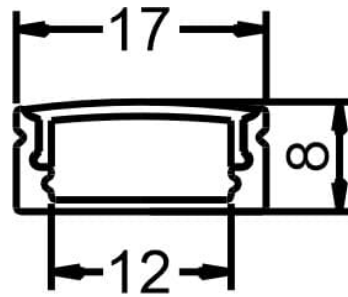

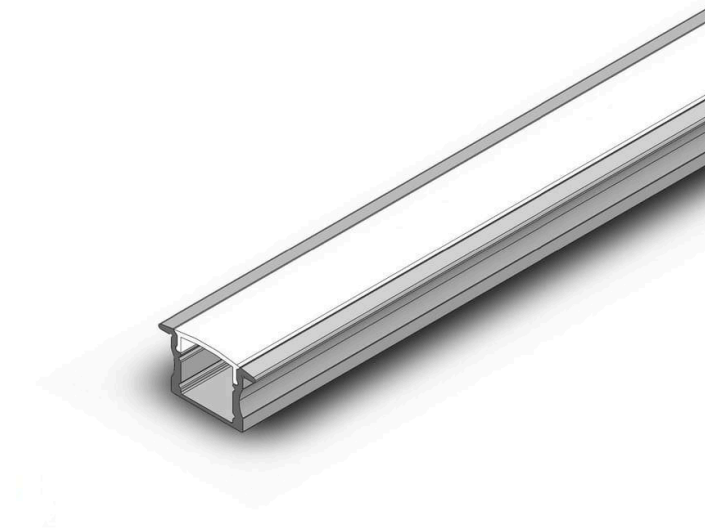

Application: Office buildings, Retail, Supermarkets, Hospitality, Library

Code	Watt	Lumen CW/NW/WW	Efficacy	A x B	C x D x E
AR0031715R	NA	NA	NA	2000x23x15	2000x17x15

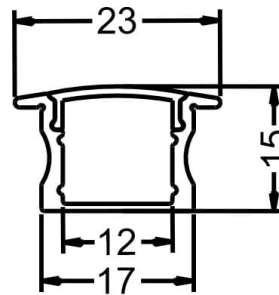

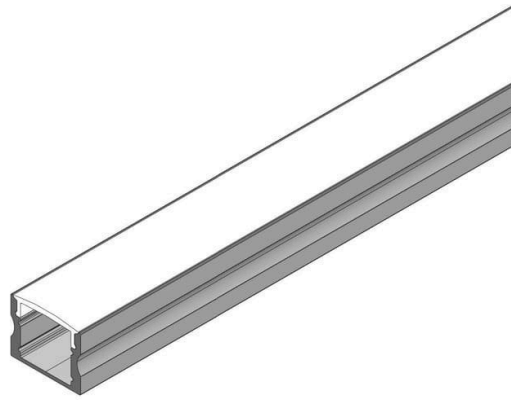

Application: Office buildings, Retail, Supermarkets, Hospitality, Library

Code	Watt	Lumen CW/NW/WW	Efficacy	A x B	C x D x E
AR0041715	NA	NA	NA	2000x17x15	-

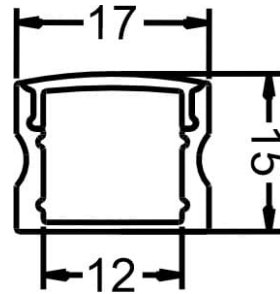

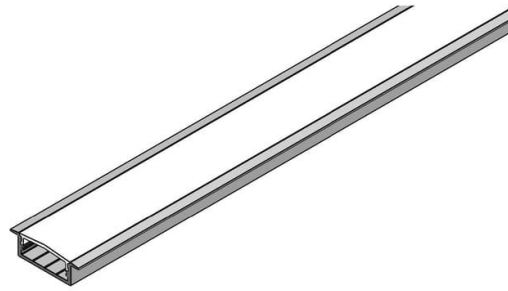

Application: Office buildings, Retail, Supermarkets, Hospitality, Library

Code	Watt	Lumen CW/NW/WW	Efficacy	A x B	C x D x E
AR0052310R	NA	NA	NA	2000x31x10	2000x23x10

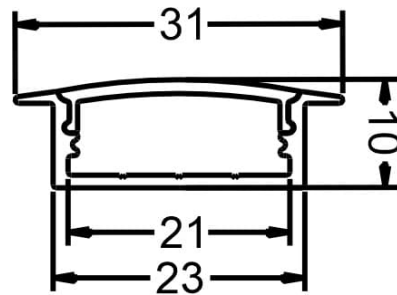

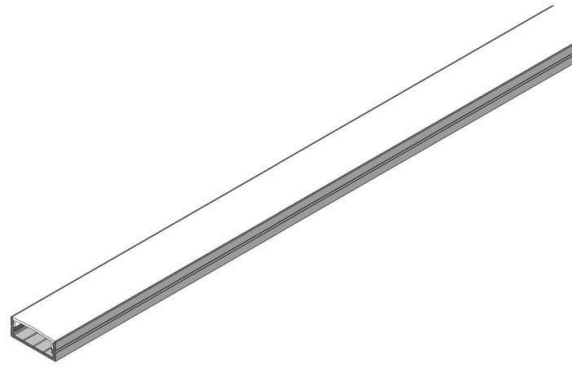

Application: Office buildings, Retail, Supermarkets, Hospitality, Library

Code	Watt	Lumen CW/NW/WW	Efficacy	A x B	C x D x E
AR0062310	NA	NA	NA	2000x23x10	-

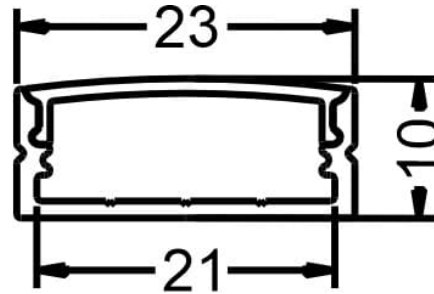

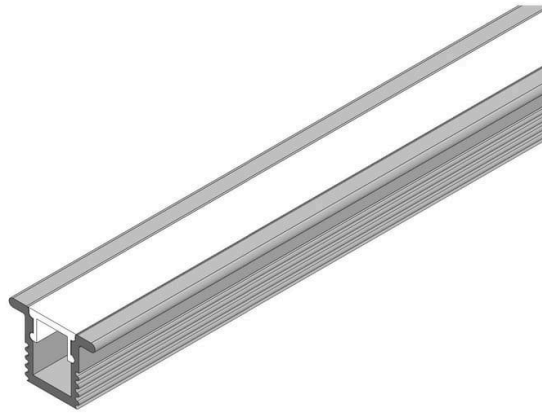

Application: Office buildings, Retail, Supermarkets, Hospitality, Library

Code	Watt	Lumen CW/NW/WW	Efficacy	A x B	C x D x E
AR0070907R	NA	NA	NA	2000x12x7	2000x9x7

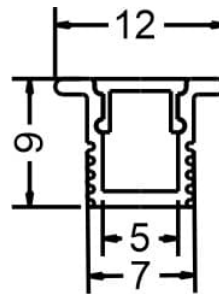

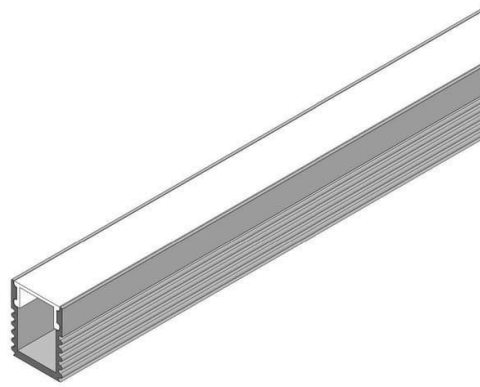

Application: Office buildings, Retail, Supermarkets, Hospitality, Library

Code	Watt	Lumen CW/NW/WW	Efficacy	A x B	C x D x E
AR0080907	NA	NA	NA	2000x9x7	-

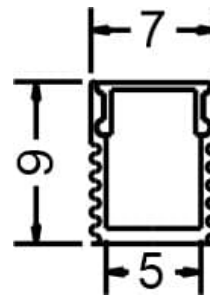

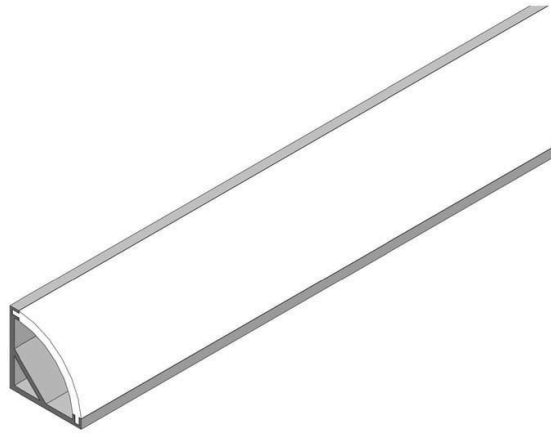

Application: Office buildings, Retail, Supermarkets, Hospitality, Library

Code	Watt	Lumen CW/NW/WW	Efficacy	A x B	C x D x E
AR0091616	NA	NA	NA	2000x16x16	-

